Provincial Library Dec 54

The Vulcan Advocate

"Serves the Heart of Southern Alberta's Wheat Belt"

41st Year, No. 42. THE VULCAN ADVOCATE, THURSDAY, JUNE 3, 1954. Subscription $2.50 a year in advance

EDMONTON REPORT

By Donald F. Smith
Special Correspondent

EDMONTON: James Harper Prowse, leader of the Liberal party in Alberta and leader of the opposition in the legislature, was in southern Alberta on organizational work last week when unexpected reports were published of plans to replace him at the party helm.

There were immediate denials from party officials and from Edmonton's Mayor William Hawrelak who, reports said, is the man touted as Mr. Prowse's replacement. The 41-year-old Liberal leader simply said he has no intentions of quitting.

Rumors that Mr. Prowse's tenure of leadership, which started in 1947, might be challenged before the next provincial election have been rippling beneath the surface for several months.

Last week's published reports were the first public acknowledgement of the proposals of some in the party organization. How many active Liberals support the suggested change, or any change, is not apparent. As the week ended, the Young Liberal Association in Edmonton passed resolutions affirming support of Mr. Prowse and these were forwarded to Ottawa.

The youth group of the party was prepared to blame Social Crediters for starting the rumors but they date back further than last week's reports.

Reasons for discontent could stem from the party's failure to make any major gains in the last provincial election. Prior to the 1952 provincial contest, three Liberals sat in the legislature and only one was added by the election. The party also lost out to the Conservatives in the by-election at Red Deer just before this year's legislative session.

Mr. Hawrelak has been prominent in the party for some time, if not publicly, at least behind the scenes. His name was mentioned frequently as a possible Liberal candidate in the Edmonton East or Edmonton Strathcona ridings in the last federal election. At that time he told those who asked him of the possibilities, that he was more interested in his mayoralty job.

He still has 18 months to complete his term as the capital city's chief magistrate but that would make him free to contest the next provincial election, probably in 1956.

Any change in leadership will not occur, at any rate, before the next provincial Liberal convention scheduled for the fall.

Said Mr. Prowse: "The Liberals in Alberta have, and will continue to have, the right and opportunity of deciding who their leader should be at every annual convention. Meanwhile we shall continue our organizational work."

* * *

Wet weather last week may not have been good for farmers trying to plant crops or urban residents wanting to put in gardens, but it was good for television reception.

An Edmonton radio shop (or radio and television as such firms designate themselves these days), reported "freak" TV reception from stations at Rock Island, Illinois, and Green Bay, Wisconsin.

It is freak reception. It happens infrequently and only when weather conditions are right, which means lots of moisture in the air. The dampness promotes what is known in the trade as "skip", which means the atmospheric conditions cause the pictures to be relayed over long distances.

It is not a thing which can be depended on and certainly is not a basis for buying a television set.

There have been many TV sets sold in Alberta and the rate of purchase is increasing as plans for TV broadcasting this fall progress in Edmonton and Calgary.

It has been stated that the range of TV stations in the two cities will be about 100 miles. Again, reception may be picked up beyond that distance when atmospheric conditions are right.

Why anyone as far north as Yellowknife would have a TV set is a mystery. But someone has and a recent report states that on more than one occasion programs have been received from U.S. TV stations.

At an address here last week, G. R. A. Rice, manager of CFRN, which has received permission to establish a TV station in Edmonton, said in the early stages there will be only a limited choice of programs. There are no plans to televise sports attractions as they happen during the first winter of operation. A staff training program now is taking place.

* * *

If last week's $14,829,868, the government reaped for oil and natural gas leases and exploration rights did not top the record $31,675,042 set in January, it still is almost $7,000,000 more than was received in the largest sale last year.

The total of the two sales this year, $46,504,910, is far greater than the slightly more than $20,000,000 received throughout the whole of last year.

Last week's sale showed that oil companies are interested in exploring ever-widening fields. Despite continuing interest in the big Pembina field, west of Edmonton, there was considerable bidding for leases and rights in the Sturgeon Lake and Swan Hills areas, northwest of Edmonton. The largest single price paid was for a parcel in the Sturgeon Lake field, just east of Grande Prairie. The Swan Hills are about 100 miles northwest of Edmonton.

* * *

A lot of Alberta garagemen will think twice before doing too-hasty a job of inspecting cars for provincial safety stickers after the recent announcement by E. R. Hughes, deputy provincial secretary, that five garages have lost their authority to make the inspections.

Not that there are many who are not doing a proper job, but as Mr. Hughes observed: "Among a couple of thousand service stations there are bound to be a few that are not trustworthy."

How does the department know when a garage is not performing the tests to a certain standard? Sometimes department inspectors are on the scene when an approval certificate is issued with but a cursory examination.

Another check involves a departmental system of requiring all the applications for safety stickers to be relayed to the department with a notation by the inspecting garage as to whether the applications were approved or rejected. Take the case of a rejection. If a short while later an application for the same car is approved by a different garage an inspector may investigate to see if the reasons for the first rejection have been corrected.

If they have not, the department has a good case for cancelling the second garage's testing authority.

The garageman has a good reason for wanting to retain that authority. A motorist asking to have his car tested for his annual safety sticker and finding that the garage has not the authority to do the testing, may decide that if the garage is not good enough for the government's program it is not good enough to work on his car.

Rainfall Spotty Over District

Seeding In County Area Generally Completed

Cool, cloudy weather with scattered showers prevailed the first few days of this week but the sun broke through Wednesday afternoon and warmer weather appeared likely for the remainder of the week.

Seeding is practically completed in the Vulcan County area except for some small acreages of flax and barley. This contrasts favorably with the area north of Calgary where heavy rains have held up seeding this spring and very little acreage has been sown as yet.

Rains this past two weeks have been very spotty, with some areas now having enough moisture to last until the middle of the month and other areas, particularly in the eastern part of the county, fairly dry. In Vulcan records kept by Ernest King show precipitation here during the month of May to be 1.24 inches and in the first two days of this month to be .23.

There has been little if any reduction in wheat acreage in this area this spring.

Tom Walker Dies After Long Illness

Thomas Walker, aged 40, died Sunday in a Lethbridge hospital following a lengthy illness.

Born at Grassy Lake, Mr. Walker was employed for some years in Vulcan, prior to his illness, as a machinist and mechanic. He was a member of the LDS Church, the Elks Lodge and the Canadian Legion.

Surviving are his widow, Mrs. Myrtle Walker of Vulcan; a son, Dennis, and a daughter, Corrine, both at home; a brother, Robert, at Yale, B. C.; and his mother in Coalhurst.

Funeral services were held from Christensen Bros. Chapel, Lethbridge, Wednesday afternoon, June 2, and were attended by many members of the Vulcan Elks Lodge and other friends.

Interment was made in the Mountain View cemetery, Lethbridge.

Juveniles Beat Carmangay 12-10

The Vulcan juvenile baseball team defeated Carmangay by a 12-10 score at the southern town on Sunday.

Bob Renaldi pounded out two three-baggers for the Vulcanites and Ken Jesse also got a three-bagger.

Vulcan: Walker, R. Roebuck, D. Jesse, K. Jesse, Loucks, Snider, Richardson, Renaldi, Rebalkin, Banks, Buehler.

Carmangay: M. Soderquist, W. West, White, H. Soderquist, Whiddle, T. West, Schafer, D. McIntyre, Fraser, McIntyre, Bores.

Batteries: Vulcan, Snider (4) and Roebuck (3) to K. Jesse. Carmangay, A. Soderquist (5) and T. West (2) to Bores.

Vulcan	201	230	4	12	13	4
Carmangay	302	121	0	10	4	8

SERVICE BOARD NOTES

H. S. Burns, Field Supervisor

During the late winter your Service Board undertook to canvass the entire County of Vulcan, petitioning the Minister of Agriculture to establish a restricted area for the Control and eradication of Bovine Brucellosis, (Bang's Disease).

Under the plan recommended in this area, canvassers were appointed for the work in the various townships, to contact all cattle owners in their areas designated and obtain signatures for or against the plan. To date about half of the men have returned the completed forms and we would kindly ask the remaining ones if they will have their lists completed as soon as possible and return them to us at the County office.

These petitions must be submitted to the Minister of Agriculture after we have the complete work done and it will take considerable length of time to have the final analysis completed, and for that reason we would like to have the work finished up as soon as reasonably possible, and be prepared to proceed with the vaccination when the proper time for that work arrives in the fall of the year.

Library Notes

Another title in the Vulcan Library of considerable interest is Dr. Hilda Neatby's "So Little for the Mind." This is a critical review of today's educational practices in the prairie provinces. Miss Neatby comes from the University of Saskatchewan, and she has made it her business to study the educational systems of Canada. Her criticisms are sharp and, at times, devastating. In the latter part of her book, Miss Neatby gives her own philosophy and suggests revisions and improvements for our educational system. Miss Neatby's book clearly puts the case of the traditionalist as against the progressive in education.

Miss Neatby's criticisms of today's education have been acute enough and searching enough that it has called forth replies from nearly all of the prominent educators in the different provinces of Canada. All of those interested in today's education as parents or teachers will find this a very interesting and worthwhile book.

AFA Plans Series Public Meetings

The Alberta Federation of Agriculture will organize a series of public meetings throughout Alberta during the next few months, James R. McFall, secretary, has announced. The purpose of these meetings is to hold a full discussion on the question of producer marketing boards and provincial legislation needed to allow such Boards to operate in Alberta.

All meetings are open to the general public and the fullest discussion will be encouraged. In this way the Federation hopes to secure a wide farmer opinion as to the need and desire to market their own produce.

For the past number of years the poultry producers have expressed the need for changes in marketing which would provide some degree of stability in market prices but have not been able to proceed under the present provincial laws. As a start on this campaign, the Federation has organized public meetings at Coaldale for June 7th; Cardston, June 8th; Fort Macleod on the 9th; and Vulcan on the 10th. All meetings are called for 8 p.m.

In addition to the local M.L.A. who is invited to attend, the meetings will be addressed by Roy C. Marler, President of the AFA, and K. V. Kapler, vice-president of the AFA and president of the Alberta Poultry Producers.

Working for Advancement of Women

THREE DISTINGUISHED women, members of the United Nations Commission on the Status of Women, chat at U.N. Headquarters about their work to advance the situation of womankind. Shown here are Miss Minerva Bernardino (right), chairman, of the Dominican Republic; Mrs. Faina Novikova (left), of the Byelorussian S.S.R., and the Begum Anward Ahmed, of Pakistan.

Mrs. Margaret Hanna President

Lionettes Club Elects New Slate of Officers

At the regular meeting of the Vulcan Lionettes Club, held Monday evening, Mrs. Margaret Hanna was elected president for the ensuing year, succeeding Mrs. Alice Scales.

Other officers are: Mrs. Freda Jones, 1st vice-president; Mrs. Edo Andrews, 2nd vice-president; Mrs. Mae Spaeth, 3rd vice-president; Mrs. Al Lucas, lion tamer; Mrs. Bea Richardson, tail twister. Mrs. Edythe Gottenberg was re-elected secretary for another year and Mrs. Rose Munro and Mrs Dorothy Myers were named as new directors for two years.

Following the business session, Mrs. Hanna showed slides of her recent trip to the Caribbean, which proved highly interesting and entertaining.

Births At Vulcan Municipal Hospital

The following births were recorded at the Vulcan Municipal hospital during the month of May:

May 8, to Mr. and Mrs. Robert Deitz, Milo, a son.

May 9, to Mr. and Mrs. Jerome Root, Lomond, a daughter.

May 10, to Dr. and Mrs. A. D. Tompkins, Vulcan a son.

May 11, to Mr. and Mrs. James McFadden, Ensign, a son.

May 11, to Mr. and Mrs. Ted Kiemele, Milo a son.

May 15, to Mr. and Mrs. Henry Peard, Vulcan, a daughter.

May 17, to Mr. and Mrs. Eldred Roth, Arrowwood, a son.

May 21, to Mr. and Mrs. Stanley Mainland, Vulcan, a daughter.

May 23, to Mr. and Mrs. Robert Brown, Arrowwood, a daughter.

May 24, to Mr. and Mrs. Lee Richardson, Vulcan, a daughter.

May 24, to Mr. and Mrs. Jake Decker, Queenstown, a daughter.

May 25, to Mr. and Mrs. Jack Fisher, Vulcan, a son.

May 26, to Mr. and Mrs. Robert Loose, Vulcan, a son.

May 28, to Mr. and Mrs. Richard Anderson, Vulcan, a daughter.

May 30, to Mr. and Mrs. John Carlson, Champion, a daughter.

May 30, to Mr. and Mrs. Raymond Root, Travers, a son.

Ladies Auxiliary Plans Zone Rally

The regular meeting of the Ladies Auxiliary to the Canadian Legion was held last Wednesday evening, but due to inclement weather the attendance was not good and several items scheduled to be brought up were tabled until the next meeting.

Plans were discussed for the Auxiliary's part of the program for entertaining of visitors at the Legion Zone Rally to be held June 23. At this time Zone Commanders, their wives, Legion Zone presidents and representatives will be guests of this branch, with the ladies assisting with part of the arrangements.

As the June meeting, held on this date also will be the last one before the summer recess, it is hoped the members will make a special effort to be present to welcome the visitors, and to conclude matters now unfinished.

Shower Honors Mrs. Amond Hyslip

Some 26 neighbors and friends of Mrs. Amond Hyslip, a recent bride, gathered at the home of Mrs. Boyd McKay Tuesday afternoon to tender her a miscellaneous shower. Assisting Mrs. McKay as hostesses were Mrs. Fred Gottenberg, Mrs. John French and Mrs. L. Orchard.

A jolly social afternoon was spent in games and contests, with one contest titled "A Bride's Clothes Line" being won by a team composed of Mrs. Fred Gottenberg, Mrs. Martin Gottenberg, Mrs. Roy Adam and Norma and Mrs. C. McKay. Another comic one was won by Mrs. F. Gottenberg. Bingo was also played.

Gaily colored balloons containing hints in verse led the guest of honor on a Treasure Hunt, which brought her to the treasure. Mrs French, on behalf of those assembled made the presentation and expressed the best wishes of the community for a long and happy married life. The bride, who was seated beneath a colorfully decorated watering can, was assisted in opening her many lovely gifts by Mrs. Annie Hyslip, mother of the groom.

A dainty lunch was served by the hostesses to bring the afternoon to a close.

Public Works Supervisor Resigns

County Committees Hold Regular May Meetings

The May meetings of the County Council, School Committee and Municipal Committee of the Vulcan County were held last week at the later date due to the Councillors being busy with seeding.

At the School Committee meeting held on Wednesday, May 26, routine business principally was transacted. School Committee members discussed at some length the problem being faced at the Milo school owing to the sewage disposal field being saturated. Mr. Meech the architect, was present at the meeting and has taken this matter under advisement.

Correspondence from the Department of Education to the effect that the County would meet with the Foothills School Division and the Taber School Division to adjust the settlement of assets and liabilities owing to the transfer of the additional territory into the County, was read. The School Committee also made arrangements to visit each of the schools to make a survey of the amount of repairing and decorating to be done during the summer holidays.

Municipal Committee members met on Thursday, and discussed the amount of construction of roads to be done this year. J. A. Lang, Public Works Supervisor, tendered his resignation effective May 31. His resignation was accepted. Municipal Committee members made arrangements to inspect the roads throughout each division and decide as to the amount of work to be undertaken.

* * *

County Councillors met on Friday, May 28, and dealt with routine matters principally. Councillors passed a motion asking the Department of Health to extend the boundaries of the Foothills Full Time Health Unit to include the whole of the County of Vulcan No. 2. A motion was passed to join the Canadian Good Roads Association. A motion was also passed to supply 215 steel posts and 16 spools of barbed wire and creosoted fence posts to the Milo Memorial Park Association for the purpose of fencing the park.

A report of Bruce Alder, Returning Officer, in respect to the vote on By-Law No. 60 was read. It was noted that the vote was 214 for the by-law and 387 against. The By-Law was therefore declared defeated.

An application from the Vulcan Seed Cleaning Association Ltd. for a grant of $200 to cover the preliminary organization and promotion costs of the Association was considered. It was moved and carried that the County make a grant of $200 to this organization and that the grant be charged to the Agricultural Service Board activities.

To Get Vaccine For Poliomyelitis

The Foothills Health Unit has received an offer from the Department of Public Health of a supply of the Salk Vaccine for poliomyelitis. The amount they could let us have would be sufficient for 300 children, to be given to school grades 1, 2 and 3. This vaccine is, of course, still under trial but has been used extensively in the United States with no serious reactions.

The method of administration would be by injection and consists of three doses, the second dose being given one week after the first, and four weeks between the second and third doses.

One condition of receiving these injections would be that six of the children receiving the vaccine would be required to have blood samples taken before the innoculations and after receiving the series.

This vaccine should not be confused with Gamma Globulin. The protection afforded by Gamma Globulin is only maintained between the period of two to five weeks after administration, whereas the immunity of the Salk vaccine should be at least a matter of years.

Certainly as the amount of vaccine is limited we will be unable to vaccinate every child. Further information will be made known to the parents of children in grades 1 2 and 3, when we receive supplies of the Salk vaccine from the Department of Health.

—Foothills Health Unit.

Wins Award

Elinor Hyslip of Vulcan, member of the 1954 graduating class at the Calgary General Hospital, has been awarded the ladies' auxiliary proficiency award for medical nursing. She is the daughter of Mrs. Annie Hyslip and the late Hazen Hyslip of Vulcan.

—Courtesy Calgary Albertan.

Dewey L. Doane, Early Pioneer, Laid To Rest

An early pioneer of the Vulcan district, Dewey Leroy Doane died May 26 at the age of 74 years. He had been in failing health the past two years.

Mr. Doane was born at Ithaca, Mich. and following graduation from college at Oberlin, Ohio, he joined his father and brother in the dairy business at Cleveland, Ohio. In 1904 he came west and in the same year came to Alberta and homesteaded north of Vulcan. He married Emma Jane Hearn in 1909 and continued to farm north of town until his retirement a few years ago, when he and Mrs. Doane moved into Vulcan.

In the early days Mr. Doane operated a steam threshing outfit, travelling around the Buffalo Hills district every fall.

He was a Past Grand Patriarch of the Alberta Encampment, I.O.O.F. and would have received his 40-year pin in September of this year.

Surviving are his wife; one son, Orlo, of Vulcan, and a daughter Beryl (Mrs. Norman McKague) of Trail, B. C. and eight grandchildren.

Funeral services, conducted by Rev. J. S. Clarke, were held at the United Church on Saturday afternoon, May 29. Pall-bearers were E. G. McPherson, O. B. Rod, Alvin Fulton, Clare Dunham, C. J. MacMillan and Glen McLennan.

Interment was made in the Vulcan cemetery.

Mother-Daughter Meeting Held

The regular monthly meeting of the WSWS of the Evangelical United Brethren church, was held at the home of Mrs. Chas. Budd on the evening of May 26. The singing of hymns and prayer and the receiving of the monthly missionary offering preceeded the short business meeting.

Roll call was answered by 11 members, and this being the Mother and Daughter meeting saw almost as many daughters present.

At the previous meeting "secret friends" were drawn and are to be remembered on birthdays by a gift and on other special occasions by greeting cards. This should prove very interesting as the members won't know until the end of the year who their "secret friends" are.

The meeting was then closed with prayer, after which Mrs. Budd served a very lovely lunch.

GARAGE SERVICE

Open on Sunday from 10 a.m. to 8 p.m., and until 8 p.m. each day this coming week.

Scales Motors

The Vulcan Advocate

"Serves the Heart of Southern Alberta's Wheat Belt"

Member Canadian Weekly Newspapers Association and Alberta Division, C.W.N.A.
Founded in 1913 by Charles Clark

An Independent Weekly Newspaper issued every Thursday afternoon at the office of publication, Vulcan, Alberta Subscription price per year: In Canada $2.50, United States and other countries $3.50. Single copy 5c. Advertising rates furnished on request.

Authorized as Second-class Mail by the Post Office Department, Ottawa

Member Audit Bureau of Circulations

R. C. R. MUNRO
Editor and Publisher

Results of Farm Mechanization

The mechanization of agriculture in Canada has been proceeding at a rapid rate over the past quarter of a century. This trend has brought great changes in the farming picture.

In the prairie provinces of Canada, between 1931 and 1951, the investment in farm machinery increased from $356 millions to $1,147,448,000. Between 1941 and 1946, when acreage remained almost constant, about 24,000 workers left the farms in the prairie regions.

Mechanization of agriculture has brought about a steady increase in the size of farms in Manitoba, Saskatchewan and Alberta, and particularly the latter two provinces. The average size of Saskatchewan farms is now 550 acres and in Alberta 535 acres. The number of farms has declined, between 1941 and 1951, by 47,748—Manitoba 5,641, Saskatchewan 26,695, Alberta 15,412.

What has happened to the horse population is sad to relate. On all Canadian farms in 1926 there were 3,361,000 horses. The truck, tractor and car have taken Dobbin's place to such an extent that in 1953 there were only 1,096,200 horses on Canadian farms, and most of the farms using horses were in Eastern Canada. There are many farms in Alberta on which there are no horses at all. Thousands of young farmers have no knowledge of how to harness and care for a team of horses, and have no intention of learning!

While farm mechanization has cut the costs of operation, it has entailed a huge investment in machinery, decreased the farm population and brought about an enlargement of farms. The neighborliness and coziness of the denser settlement of a generation ago have gone.

—Brooks Bulletin.

With The District Agriculturist

Hugh Michael

Hog Grades are Low

We recently received a very interesting leaflet from the Livestock Branch of the Department of Agriculture concerning hog grades. Last year Alberta was the second highest hog producing province in Canada. More low grade hogs were sent to market in Alberta than in any other province, as less than 20 percent were grade A. With this increase in production it is necessary that producers keep in mind the necessity of marketing a high quality product. Otherwise we will find it difficult to dispose of our surplus production. During 1953 Canada exported to the United States, live hogs and dressed pork equal to nearly one-half million live hogs. There can be no question about the favourable influence this export brought to bear on our domestic prices.

It seems that not only the British, but our domestic and American consumers demand bacon, ham and pork chops that are not fat, and have a high percentage of lean red meat. American importers are only interested in our hogs as long as they are leaner, and produce better bacon and ham than their own. They have already indicated that too many of our hogs are too fat.

Some producers seem to believe that there is more money to be made by feeding hogs to heavier weights. The following figures arrived at through experiments conducted by the University of Alberta show feed requirements for hogs in different weight ranges.

Weight Range Lbs.	Feed per 100 lbs. Live weight
75 to 100	396 lbs.
110 to 150	439 lbs.
150 to 185	446 lbs.
185 to 205	450 lbs.
205 to 220	475 lbs.

There are several measures producers may take which will tend to increase the number of grade A hogs. Marketing between 190 and 200 lbs. live weight: a hog of this weight will usually measure approximately 40 to 42 inches around the heartgirth, depending on length. Breeding stock should be of recognized bacon type, bulging back fat should be avoided. If cross-breeding is practised use only boars of bacon breeds. A cross-bred boar should never be used. Where skimmilk or buttermilk is not available feed protein concentrates. For hogs that have a tendency to grade F+, feed some green leafy alfalfa, and increase oats chop during last two months of feeding.

SEEDTIME and HARVEST

By

H. J. MATHER, B.Sc.
Assistant Director,
Line Elevators Farm Service,
Winnipeg, Man.

Sponsored by the following companies: Federal, Alberta Pacific, Pioneer, Canadian Consolidated, Paterson, McCabe, Parrish & Heimbecker, Inter-Ocean, Independent Ellison Milling, Canada West and Quaker Oats.

THE WILD OAT — WEED ENEMY NO. 1

It is recognized that the Wild Oat is now responsible for more crop losses than any other weed in Western Canada. Although selective weed-killing chemicals (2,4-D, MCP, and others) are now available which will control most of our important grain-crop weeds, none of them will control Wild Oats. At present then the best solution to the Wild Oat problem lies in the use of effective cultural and cropping practices.

Growth Habits. Research has established the following facts with respect to the growth habits, and hence the control of the Wild Oat: (1) The seed of Wild Oats has a strong dormancy at maturity. (2) The dormancy must be broken through drying, freezing and thawing, or by some other means before the seed will germinate. (3) Wild Oats grow best in cool, moist conditions, usually prevailing in early Spring. (4) Relatively few seeds of Wild Oats will germinate once the temperature of the soil gets above 50° F.—usually after June 1st.

Delayed Seeding. The best practical control measure for Wild Oats is delayed seeding. Intensive field tests have shown that many wild oats can be killed if seeding of infested fields is delayed until June 1st to 15th, and the land is thoroughly cultivated in the meantime. If an early maturing crop, such as barley, is then planted it will be practically free of Wild Oats.

Dressmaking

ALTERATIONS - TAILORING
BUTTONHOLING - DRAPES

4th House South of County Repair Shop (formerly Rea's)

Phone or Call

MRS. N. NELSON

Classifieds

Classified Advertising Rates
2 cents per word first insertion, minimum charge 50 cents; 1 cent per word second and subsequent insertions, minimum charge 25 cents.

FOR SALE

CHINOOK WHEAT—No. 1, Control sample Certificate No. 73-1623, $2.00 per bushel at bin. Irwin Bros., Barons. Phone R711. 41-2c

FOR SALE—Weaner and light feeder pigs, and some piggy sows Phone 2289, High River. 41-3c

D2 CAT TRACTOR, A-1 shape. Will take some cattle or grain. Jim Murphy, Milo. 34-tfc

VICTORY OATS—Reg. No. 2, 2nd generation. Crop registration certificate No. 71-20933, $1.35 per bushel, bags included. Bulk cleaned 95c bushel, bulk uncleaned 80c bushel at bin. No wild oats. Phone R711, Barons, Irwin Bros, Box 338, Barons, Alta. 41-2c

FOR SALE — Five-roomed house with three-roomed self-contained basement suite. Fully modern. Possession in spring. Good terms. Apply J. M. Jamison, Ph. 39, Vulcan. 21-tfc

COMMERCIAL PRINTING—Highest quality at lowest prices. Special attention given mail orders and we prepay delivery charges anywhere in Alberta. Advocate Printers and Publishers, Phone 36, Vulcan, Alta.

CAMPANA BARLEY — Eligible for Certification. Grown from Certified seed and field inspected No off type in inspectors report. Germination of uncleaned sample, 98 percent. Free from wild oats. Price $1.00 per bushel from bin, $1.10 cleaned. C. R. Litchfield, 9 miles north of Blackie, Phone 92111, Blackie 30-tfc

1938 FORD SEDAN for sale, changed over to hydraulic brakes $125 cash Arthur Connolly, Vulcan. 41-2p

IF IT'S A RISK, J. Lundy Findlay can provide insurance coverage. Complete insurance service of all kinds. Also District Underwriter for the Life Insurance Company of Alberta. 36-tfc

CRESTED WHEAT GRASS, grade No. 1 seed. CSC No. 3642. Price $30 per cwt Seed may be had from UGG elevator in Vulcan or R. C. Fraser & Son in High River. C. R. Litchfield, Phone 92111 Blackie. 30-tfc

FOR SALE—Two good, quiet Milch Cows one fresh, one to freshen. Phone R215, William Hilz Jr., Vulcan. 40-3c

FOR SALE — Galvanized water tank. Electric heating element included. $10. Apply at the Advocate office. 40-nc

FOR SALE—14 ft. All Metal Boat, complete with 10 h.p. Evinrude motor and trailer. Perfect condition. $500 or trade for small house trailer. Write Box 198, Champion. 40-3p

TYPEWRITER CLEARANCE: 200 all standard models, regular price $175.00 up, now $39.50. 150 late Remington and Underwood Noiseless standard, regular price $225.00 clearing $69.50. 50 new 1954 model Royal Portable typewriters, reduced $69.50 (12 months to pay). Adding Machines only $19.95. Each machine fully guaranteed. $5.00 deposit, balance C.O.D. Crown Equipment Company, 1011 Bleury, Montreal, Que. 42-3c

FOR SALE — 2 second-hand standard size doors; 500 gal. oil drum, used for stove fuel only; 1 Queen's oil burner for range; 500 chick Buckeye oil brooder. Mrs. L. H. White, Phone R1410, Parkland. 42-3p

FOR SALE AT CHAMPION — Five-room house with water, reasonably priced. Immediate possession. Inquire at Village Office or Phone 39, 2 to 5 p.m. weekdays, or phone 104 morning or evening. 42-2c

WEANER PIGS FOR SALE — Ph. 1918, Archie Ferguson, Ensign. 42-2c

FOR SALE — 1950 Fargo ½ ton Truck, excellent condition. 12,000 miles. Apply R. C. Bach, Champion. 42-1c

FEEDER PIGS FOR SALE. Phone 605, Gordon Laycraft, Vulcan. 42-1p

POTATOES FOR SALE — Bring your own sacks. 2 cents per lb. Phone R507. 42-2p

FOR SALE — Two Registered Shorthorn Bulls four months old. From the D. L. Loree of Nanton dispersal sale Nov. 52. Seven miles west and one-half mile north of Mossleigh. Stevens Bros., Blackie, Ph. 92432. 42-3p

WANTED

CUSTOM WEED SPRAYING—Ph. 276, A. C. Marsh, Vulcan. 42-5c

WANTED — Home for dog, three months old, Phone 241, Vulcan. 42-1c

LEARN HAIRDRESSING
Women wanted — Greater Opportunity—Better pay — Pleasant work. Catalogue free. Write Marvel Hairdressing Schools, 326A-8th Ave. W., Calgary. Branches: Edmonton, Regina, Saskatoon and Winnipeg. Canada's National System. 42-2

NOTICES

WHEEL ALIGNMENT and Wheel Balancing. Stop road wander and tire wear. Phone 96 for appointment. Wheat Centre Motors. Vulcan. 47-tfc

FIRE AND LIGHTING insurance on grain stored on farms. Rates are very low. See J. Lundy Findlay, Complete Insurance Service. 13-tfc

NOTICE — Cards of Thanks and charge of 75 cents.
In Memoriams are charged at 2 cents per word with a minimum

IF CONSIDERING building a new home be sure to contact J. Lundy Findlay, Phone 228 or Res. 61, Vulcan, who has been appointed Dealer for Clark Homes, Limited, and agent for Triangle Construction. 36-tfc

TO BUY OR SELL a house or farm land contact J. Lundy Findlay, Real Estate and Insurance. Phone 228 or Res. 61. Have several good listings. 36-tfc

LAWNMOWERS SHARPENED — Friday and Saturday of this week at the Vulcan Machine Shop. See the display ad elsewhere in this paper. 42-1c

GRAVEL — Will be loading gravel every weekday at White pit, ¼ mile west of Roy Haynes' on the Parkland road. Good cement gravel 90 cents, road gravel 50 cents per yard. H. G. Roebuck. 42-tfc

ST. ALDHELM'S ANGLICAN CHURCH, VULCAN
Rev. J. C. E. Reuss

Sunday, June 6th, Whitsunday—
Holy Communion, 11 o'clock
Classes and School
Out-of-town Appointments—
St. John's Church, Lomond, Holy Communion at 3 o'clock.

LOST

LOST — Outside Dobbs Hotel, Sunday, May 23, at 1 a.m. Oil Tool, about 1 ft. long, oval in shape, of heavy chrome-plated steel with ring at each end. Finder will be rewarded upon delivery of this tool to the Vulcan Advocate. 42-1c

STRAYED — Yearling Hereford, branded "RN over half-diamond". Anyone knowing whereabouts of this animal please phone R311, R. E. Lyman. 42-1p

IN MEMORIAM

SLETTO: In loving memory of Bob, who passed away June 3, 1953.

"Deep in our hearts your memory is kept,
We loved you too dearly to ever forget."
—Dad and Mom; Clayton and Betty; Evelyn and Jim.

IN MEMORIAM

MacINDOE: In loving memory of Mother, Elizabeth Hamilton Craig MacIndoe, who passed away June 5, 1953.

"A silent thought, a secret tear,
Keeps her memory ever dear."
—Ever remembered by husband Bill and son George at Vauxhall, daughter Chrissie and son-in-law Henry Hansen at Ensign. 1p

FOR RENT

FLOOR SANDER, 12 inch drum, for rent by the day. Phone 276, Vulcan. 29-tfc

ROOMS FOR RENT—Cooking privileges and housekeeping quarters. Centrally located. For particulars phone 366, Vulcan. 29-tfc

ROOMS FOR RENT—Phone 283, Vulcan. 41-tfc

FOR RENT—Sleeping room or light housekeeping. Phone 271, Vulcan. 41-2c

FOR RENT — Two Cabins, furnished, utilities included. Phone 5 or 162, Vulcan. 42-1c

RATES OF SEEDING

The rate of seeding various cereal crops is often a subject of considerable discussion. Undoubtedly the recommended rates would vary to some extent on light and heavy soils and would also be affected somewhat by the amount of precipitation. After four years testing at the Experimental sub-station, Fort Vermillion, J. A. Newman says the following rates per acre have shown the highest yields, Saunders Wheat 1 bushel, Beaver Oats, 3 bushels and Olli Barley, 2 bushels. In all cases heavier seedings have shown lower yields but have also hastened maturity by one to two days. This period however is scarcely sufficient to warrant heavier seeding. The lighter seedings show a larger period to maturity and were also lower yielders. Lighter seedings than those quoted would also encourage more severe weed competition. In areas of low precipitation especially, heavier seedings would be undesirable from a standpoint of insufficient moisture for the greater number of plants.

Results from two years testing of Redwing flax seeded at 10,20, 30, 40, and 50 pounds per acre show the 20 pound rate to be the most satisfactory. This seeding produced the highest yield and was only two days later maturing than the 50 pound seeding which matured the earliest of the group.

All rates quoted are based on clean seed with approximately 90 per cent germination and would not necessarily apply where a lower quality seed is used. By closer observation of seeding rates, growers may be able to reduce the amount of seed used without affecting yield or where light seeding is in practice can increase their yields by the use of heavier seedings.

IMPORTANT PUBLIC MEETING

VULCAN LEGION HALL

THURSDAY, JUNE 10th at 8 p.m.

The Alberta Federation of Agriculture is calling this meeting for the purpose of discussing Producer Marketing Boards. A frank discussion will be encouraged.

Speakers: Roy C. Marler, President of A.F.A., and K. V. Kapler, Pres. Alta. Poultry Producers.

—EVERYBODY WELCOME—

Announcement

Dr. G. H. Gibb, Dentist

will be on holiday from June 9th to 16th inclusive

The office will remain open for the making of appointments.

Phone 176, Vulcan

★

Early to bed and early to rise
Won't help you much if you
Don't advertise!

The Vulcan Advocate

Goes into practically every home in the County of Vulcan—and is read thoroughly by YOUR potential customers. To sell, you must tell. Your advertising message in the columns of the Advocate will tell the residents of this area of the goods and services you offer. Advertise now, and advertise consistently.

TO MEET YOUR NEED AT HAYING TIME

McCORMICK "45" HAY BALER

Head off weather damage by getting your hay out of the windrow in a hurry with an automatic, fast-baling McCormick No. 45 pickup baler. Bales up to 5 tons of hay an hour. Makes compact, twine-tied, pre-sliced bales for easy handling and feeding. One-man operated from the power take-off of any modern 2-plow tractor. Let us demonstrate the "45" in your field. We have a McCormick tool to do each haytime job for you more efficiently and economically.

"Serving the Vulcan District since 1928"

J. T. Willard & Son

Vulcan — Phone 63 — Alberta

Sensational 2 in 1 COMBINATION HANDLES ANY FARM SPRAYING JOB!

PERFECT COVERAGE
FASTER! EASIER!

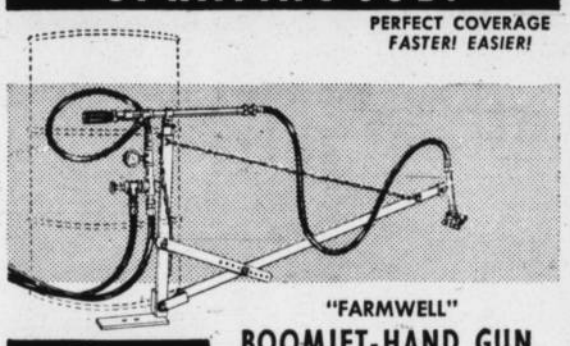

"FARMWELL"
BOOMJET-HAND GUN

EASILY MOUNTED ON TRACTOR OR TRUCK

A rugged, easy-to-handle sprayer for every farm spraying job. Nothing complicated! All parts are assembled on sturdy base plate for easy mounting on tractor or any other conveyance.

100% ADJUSTABLE

Boomjet is 100% adjustable — nozzle can be raised or lowered in a jiffy to desired height above crop. Angle of Boomjet nozzle is easily set from horizontal to vertical position depending on wind drift conditions.

EQUIPPED WITH TeeJet Nozzle

IT'S A . . . BOOMJET!

FOR SPRAYING WEED, INSECT AND LIQUID FERTILIZER

IT'S A . . . HAND GUN!

FOR SPRAYING LIVESTOCK, TREES, SHRUBS, BUILDINGS AND YARDS

Equipped with TeeJet Nozzle, 350 p.s.i. high-pressure hoses, etc. for P.T.O. and engine drive operation.
Complete sprayer system $159.95

—Other models $129.50, $139.50, $154.50—

SAVE — USE
SEVENTY-SEVEN

2-4D Weedestroy

SAVE MONEY
SAVE CROPS
SAVE LABOR

DO IT YOURSELF THE EASY CHEMICAL WAY AND SAVE!

ALEX HINDLE

Searle Grain, Vulcan —
SEVENTY-SEVEN OIL COMPANY LTD. •
Lethbridge

NOTICE

—regarding—

Persistent Perennials on Roadsides

CHEMICALS will be made available at half-price to farmers for the purpose of controlling Class "A" Noxious Weeds on road allowances. Contact H. S. Burns, Field Supervisor, Agricultural Service Board, County of Vulcan No. 2.

THE LONG-TERM POLICY of the County regarding roadside weeds is to seed the ditches to grass as soon as they are backsloped and in condition to be seeded.

Agricultural Service Board

County of Vulcan No. 2

Make Your Home Sparkle and Shine

Paint the exterior of your house with our fine Bapco Exterior Paint.

It's the wonderful paint that will bring out your home's fine architectural lines . . . will protect your home against time and weather-wear.

Stop in — select your color scheme this week.

PAINT AV. 5-6-ROOM HOME $9.00 A MONTH

Prompt, Personal Service

Revelstoke Sawmill Co. Ltd
Phone 37 VULCAN, ALTA.

District News

FARROW

The May meeting of the Farrow W. A. was held at the home of Mrs. Roy Paul with 14 members and one visitor present. It was opened with the Creed and Mrs. Ruby Pederson reading the devotional. Roll call was answered with the exchange of plants and slips and turning in of nighties for the Junior Red Cross hospital.

It is Farrow's turn to have the Round-up this year and the date decided upon was June 23. Lunch and program committees were named and all the ladies were requested to meet at 2 p.m. on June 22 at Farrow to clean the church.

The next meeting is to be held at the home of Mrs. Lily Mason with Mrs. June Randle her assistant. Roll call will be hints on home freezing. A tasty lunch was served by the hostess, Mrs Roy Paul and her assitant, Mrs. Muriel Meadows.

Congratulations upon the birth of a daughter are sent to Mr. and Mrs. B. Brown (nee Eileen Richardson), and to Mr. and Mrs. Gilbert Baker (nee Sheila Baker) upon the birth of a son.

QUEENSTOWN

We welcome Mr. and Mrs. Don Yuill who have come to make their home in the house formerly occupied by Austin Brown.

Little Ian McCallum is home once more, after spending some weeks in a Calgary hospital.

The recent wedding dance of Mr. and Mrs. Chris Nelson was held in the Queenstown hall with a good crowd attending.

Mr. and Mrs. Stan Brown, A. V. Symes and Mrs. Clara Kingsmith attended the Canadian Day celebrations at Great Falls over the weekend were they were entertained by the American Legion and all report a very pleasant holiday.

Construction work on the PFRA canal has started once more and we see many familiar faces around again.

Rev. Clarke of Vulcan conducted recent communion services at the church here. Mr. and Mrs. Copell became members and baby Larry Heather was christened with Mr. and Mrs. Copell as god-parents Our new student minister held his services on Sunday, May 23 with Miss Williams asssisting. We are all sorry to see Miss Williams leave after having a very pleasant season of her services.

Mrs. Pat McLean and Mrs. Mary Yuill visited relatives at Devon and Red Deer recently .

Mr. and Mrs. Dick Hunter and family accompanied by Miss Hattie and Josephine Hedin of Milo, spent the holiday weekend in Kalispell, Mont.

A banquet for the parents of the members of the CGIT and Explorers girls under their leader Mrs. Copell, was held in the Legion hall Friday, May 21 with an attendance of 26. There was a Star presentation to the Explorers members and an achievement display of both groups. This is a newly organized class and hope their endeavours of the leaders and members will be very successful.

Mrs. McLaughlin and Mrs. P. Gooch were in High River on Tnursday.

A number of Queenstown folks took in the races at High River on the 24th.

HERRONTON

Friends are sorry to hear that Mrs. J. Nelson is a patient in the High River hospital.

Miss Laura Malmberg of Calgary is spending her holidays at the home of her parents, Mr. and Mrs. Chas. Malmberg.

Congratulations are being extended to Mr. and Mrs. Bob Brown (nee Ilene Richardson) of Arrowwood on the birth of a daughter at Vulcan on Sunday, May 23.

Mr. and Mrs. Den Sewell and Mr. and Mrs. Dave Sewell saw the Stock car races at Springbank on the 24th.

Mr. and Mrs. Gordon Colwell and boys of Calgary spent the long weekend at the home of Mr. and Mrs. Geo. Veregin

Among those who took in the annual square dance roundup at the Corral on Saturday were Muriel and Frank Thurber, John and Maureen Webb, Tom, Johnny and Donna Webb, Stu and Bernice Beagle, Rosemary and Harry Washburn and Fritz and Lily Mason.

Mr. and Mrs. Cecil Coy journeyed to Calgary on Wednesday to take in the General hospital graduation ceremony in which their daughter Marion was one of the graduates.

Mrs. Gartley and Vera spent the long weekend in Edmonton.

BRANT

Brant Catholic Women's League met on May 20 at the home of the president, Mrs. L. Shaw. The meeting was opened with the usual prayers, followed by roll call and minutes. The money collected by the men for coal and janitor work was turned over to the League, who completed arrangements for paying of these bills. There was some discussion on a favorable date for the summer school and Mrs. Shaw was asked to inquire if we could have it the third week in July. Many suggestions were given for articles to be raffled in the fall. Mrs. Gallagher was asked to shop for a pair of wool blankets for the purpose. Several bazaar articles were turned in by members and priced at the meeting. Following business Mrs. Shaw led the discussion on The Mass, with members making use of their study books. A most delicious lunch was then served by the hostess. Mrs. Gallagher won the hostess prize. The June meeting will be held at the home of Mrs. Messerli.

Anyone wishing to send old woolens to Fairbanks Mills, please contact Mrs. P. Gallagher. Shipment will go by the first of June.

The Graduation Banquet sponsored by the students union was held in the basement of the Brant school, Friday evening at 7 o'clock with 80 people including parents, teachers and guests, including A. L. Schrag, School supervisor, and Mr. and Mrs. J. M. McKay, School committee chairman.

Other guests were Mr. and Mrs. E. Pearson and Mr. and Mrs. T. Olsen.

The banquet started by singing O Canada. Invocation given by Alton Wilkinson, President of students' union. Alton was also toastmaster for the evening.

Margaret Druhal proposed the toast to teachers, expressing thanks for their work for the past year. The principal, Mr. Davies, responded with appropriate words expressing the interest and encouragement given to the students by their teachers. A teacher, he said, was like a third parent.

A toast to the ex-graduates was proposed by Bob Sellars, congratulating them on the past year, with best of luck and great success in the future. It was responded to on behalf of the ex-graduates by Helen Mote, who expressed appreciation of being invited to the banquet as ex-graduate.

Toast to graduating class was proposed by Stewart Walbauer, with encourageing words for the future.

The Valedictory speech was given by Gordie Prusky, congratulating the teachers, the county and all those associated with the successful climb the graduates had made during their school years from Grade 1 to Grade 12.

It was responded to by Marlene McKeage, with thanks for the kind words of appreciation to teachers for the past year.

Presentation speech was made by Mr. Davies, expressing the many achievements in the field of education that if so desired, that they could have after receiving their Grade 12 diplomas.

Mrs. McAlister, grade 7, 8, and 9 teacher, presented the graduates with corsages and boutonnieres.

The four graduates were Marlene McKeage, Gordie Kennedy, Alton Wilkins and Gordie Prusky.

Ted Olsen, on behalf of the Home and School Association, presented the graduates with pictures of their graduation which were taken then by Jerry Ferguson. Mr. McKay thanked the Students Union for the nice banquet. Mr. Davies gave a word of encouragement to the graduates. "Don't adopt this as final as great achievements can be had from small places as well as larger places." He then introduced the guest speaker, Mr. Schrag.

Mr. Schrag gave a very interestiag talk, referring to the importance of education and encouraging the students and graduates to climb the ladder of education as high as possible. He stated that sums of money were set aside for those in need of help in the Vulcan County, so as to help those who are ambitious and would like to achieve greater things in this world. This opportunity is now available.

Alton Wilkinson concluded, thanking all those who so willingly helped to make the banquet a success and grade 6, 7 and 8 students for efficient help as waiters. Special thanks was also extended to Mrs. Ball and Mrs. Jorstad for their help in serving.

Congratulations are extended to Mr. and Mrs. Charles Rhodes on the birth of a son, May 21.

Bill Fletcher is a patient in the High River hospital.

Misses Arlene Ball and Wilma Burley from Composite high in Red Deer are home for the weekend.

Miss Arlene Parker from Mount Royal College in Calgary is home for the weekend.

Mr. and Mrs. Gordie Thompson and family were weekend visitors at Diamond City.

Mr. and Mrs. Gallagher and family motored to Sundre for the weekend to visit Mrs. Gallagher's parents.

Be ready for them. Be helpful and friendly! Encourage them to stay longer in your community. As a matter of personal pride and civic interest, keep your premises clean and attractive. Be sure roadside services are adequate!

Tourists Pay Their Way

From the moment they arrive, with every meal they eat, with every bed cover they turn down, with every wheel they turn and every purchase they make, tourists pay taxes of one kind or another, adding to our income, and yet entering into no competition with our labor.

Everyone Benefits

Food producers — the farmers and processors, the manufacturers and retailers, hotels, auto camps, service stations, transportation companies and many other dispensers of goods and services — all benefit from the tourist industry. More than thirty million dollars was spent in Alberta by tourists last year.

Courtesy Pays

Take time to be pleasant. Visitors will put up with or overlook many inconveniences if they receive courteous treatment. Remember, it's not WHAT you do for visitors—but HOW you do it!

Treat them royally, so they will always remember Alberta.

Alberta Travel Bureau — Legislative Buildings — Government — Edmonton, Alberta

SCIENTIFIC SWEDISH MASSAGE
Remedial Exercises
Monday to Saturday Weekly
Hours 9 a.m. to 5 p.m.
Office in Imperial Hotel Block VULCAN
Telephone 340
Edward J. Caron

★ EXTRA SAFETY
★ EXTRA MILEAGE
★ SMOOTHER RIDE
B.F.Goodrich
EXTRA CUSHION TIRES

SEE US NOW FOR
BIG TRADE-IN ALLOWANCE
AVAILABLE IN POPULAR PASSENGER CAR SIZES
BANKS & BANKS
Your Purity 99 Dealer
Phone 9913, Vulcan

CANADA'S NUMBER 1 TIRE
FIRST FOR . . .
• MILEAGE
• SAFETY
• ECONOMY
AT

RICHARDSON & GOULD LTD.
Phone 19 Vulcan, Alta.

Professional and Business Directory

A. D. Tompkins
M.D., L.M.C.C.
Physician & Surgeon
Office Hours:
10 a.m. to 12 noon — 2 to 5 p.m.
Carson Block, Vulcan

Dr. G. H. Gibb
DENTIST
BRUCE BLOCK, VULCAN
Phone 176

John M. Jamison
BARRISTER — SOLICITOR
NOTARY PUBLIC
Bruce Block
Phone 39 Vulcan
Residence Phone 34

• REMODELLING
• ALTERATIONS
• GENERAL BUILDING
• CABINET WORK
• KAISER LIFETIME BAKED ENAMEL SIDING
W. E. ROEBUCK
PHONE 325 — VULCAN

Edgar M Gee, M.D., L.M.C.C.
PHYSICIAN & SURGEON
Office Hours: 10 a.m. to 5:30 p.m.
Office 249 — Phones — Res. 45
TOTEM BLOCK

George E. Hill
• General Accounting
• Income Tax Returns
• General Insurance
—Phone 341—
Dobbs Hotel Block, Vulcan

PAINTING - DECORATING
PAPERHANGING
Plasterboard Joint Filling Guaranteed
Texture Ceilings—Free Estimates
DAVE MELNICK
Phone 16 Vulcan

G. A. SALES & COMPANY
CERTIFIED PUBLIC ACCOUNTANT
Telephones
Bus. 277 Res. 118
Vulcan, Alta.

HOME FURNISHINGS
Vulcan Furniture
—Phone 53—

INSURANCE
Phone 88
M. M. BAKKEN
U.G.G. Agent

J. S. SIMPSON & SON
Plumbing
Heating Tinsmithing
Business Phone 58, Res. 52
Vulcan — Alberta

McColl-Frontenac Texaco Products
ALEX GRANT
Phones: Bus. 150, Res. 164

FOR ALL CLASSES OF
INSURANCE
Life - Fire - Auto - Hail
—SEE—
R. E. CHAPMAN
Phone 39 — Lomond

Canadian Legion
B.E.S.L.
VULCAN BRANCH No. 21
Complete Club Facilities
Visiting Members Cordially Welcome

HOUSE MOVING, ETC.
THOS. TRUSSELL
DISC GRINDING
Satisfaction Assured

FRANK McNIVEN
AUCTIONEER
Phone 91733, Blackie
LICENSED AND BONDED
Licence No. 33

J. ALLEN BAKER
AUCTIONEERING SERVICES at your request.
PAST PERFORMANCE YOUR GUARANTEE
Phone 9130-11, High River or write P.O. Box 29 Cayley, Alta.
License No. 207

Floor Sanding
Old Floors Made Like New
New Floors Finished
— PAINTING —
PETE ROBERTSON

PHONE US FOR REPAIRS TO YOUR CONNOR WASHER
Phone 127
Vulcan Electric Co.

Imperial Oil Products
Ed. NELSON
Phone 60, Vulcan
—also operating—
ED'S REPAIR SHOP
Repairs to Tractors and Farm Equipment
Shop Work by Emil Olsen

Painting-Decorating
TEXTURE CEILINGS
Plasterboard Joint Filling
Blonding — Free Estimates
PIET TEN KATE
Phone 363, Vulcan
Basement Dr. Tompkins' Office

MOW MORE ACRES at a LOWER COST
for More Years!

...choose JOHN DEERE Haying Equipment

Add speed . . . add capacity to your haying operation. Choose dependable, long-lived John Deere Hay Tools. There's the unequalled No. 5 Mower, with its 25 to 35-acre-per-day capacity; field-proved side-delivery rake, automatic baler, and forage harvester. They team up to make better hay . . . make haying more profitable for you. See us for details.

JESSE & EMELSON
Service and Sales
PHONE 50 - VULCAN, ALBERTA

JOHN DEERE QUALITY FARM EQUIPMENT
THE TRADEMARK OF QUALITY FARM EQUIPMENT

A shopping habit, like others, is hard to break

—That's why people prefer to shop in the stores to which they are most frequently invited—those stores which tell of their offerings in

THE VULCAN ADVOCATE

BABY CLINICS

The Foothills Health Unit Well-Baby Clinics for the current month will be held as follows (weather and road conditions permitting).

HIGHWOOD AREA

NANTON Community Centre, 1st Tues. in each month—10 a.m. to 12 noon and 2:00 p.m. to 4:00 p.m.

HIGH RIVER—Banquet Room of Memorial Centre, second Tues day of each month—10 a.m. to 12 noon and 2 p.m. to 4 p.m.

BLACKIE—Masonic Hall, 3rd Tuesday of each month—2:00 p.m. to 4:00 p.m.

OKOTOKS—Elks Hall, 4th Tuesday each month—2 to 4:00 p.m.

VULCAN AREA

MILO—Municipal Office, 1st Wednesday of each month—1:30 p.m. to 3:30 p.m.

CHAMPION—Community Hall Basement—1st Friday of each month—1:30 p.m. to 3:30 p.m.

VULCAN — United Church S. S. room — 2nd Friday of each month—1:30 p.m. to 3:30 p.m.

ARROWWOOD—U.F.A. Hall, 3rd Friday of each month—1:30 p.m. to 3:30 p.m.

CARMANGAY—Village Office, 4th Friday of each month—1:30 p.m. to 3:30 p.m.

TURNER VALLEY AREA

TURNER VALLEY—United Church Hall, 1st Thursday of each month—1:30 p.m. to 4:00 p.m.

BLACK DIAMOND—United Church, 2nd Thursday of each month, 1:30 p.m. to 4:00 p.m.

ROYALTIES—W.I. Hall—4th Thursday of each month—2 p.m. to 4 p.m.

MILLERVILLE—Sheep Creek School—Third Friday of each month—2 p.m. to 4 p.m.

These well-baby clinics are held for the purpose of weighing and measuring infants and toddlers, and discussing with parents any problems regarding feeding, training, and general care. Inoculations for Diphtheria, Whooping Cough & Tetanus, & Smallpox vaccinations are given after 6 months of age. There is no charge at these clinics, which are a service of the Foothills Health Unit.

Carmangay

Among recent weekend visitors at the home of Mr. and Mrs. A. MacMillan were Mr. and Mrs. Con Legger of Saskatoon, B. Zilli and E. Gerlitz of Calgary.

Rosemarie MacMillan, who has spent the last month holidaying at home, has left for Calgary where she will work for the summer months.

Miss Joyce Taylor of Calgary was a recent visitor at the home of her sister, Mrs. Wes Knight.

Welcome to Dana Guy who arrived from Calgary to make his home with his new parents, Mr. and Mrs. A. McLean.

Mr. and Mrs. MacSweeney and daughter Sheila and Mr. Daw were recent visitors at the home of Mr. and Mrs. Joe Lacso.

The High School graduation banquet and dance have been postponed until June 10.

Visitors at the W. Ewing home over the long holiday included Mr. and Mrs. Len McKenzie, Mr. and Mrs. Wm. Forbes and Mr. and Mrs. Bob Niven and family, all of Lethbridge.

The wife of Long Lum Wing, whom he hadn't seen for 20 years, arrived Sunday from China to make her home here.

Dr. Baines of Great Falls and Mrs. I. Herman and daughter of Turner, Mont. were weekend guests of Mr. and Mrs. Ben Brown.

The refreshment booth under the ladies of the Anglican Guild, proved very popular at the baseball games on Sunday.

Congratulations to Sharon Clark who won a $16 pool at the Champion Tournament.

Mr. and Mrs. A. Herman and Mr. and Mrs. R. E. Hubka were among the successful fishermen at Williams Lake.

Mrs. Roemmele Sr. is visiting with her daughter, Mrs. Hemson at Claresholm.

The Cancer drive resulted in a total of $381 for Carmangay and district, while the Red Cross drive brought in $230.75.

Mr. and Mrs. Bob Hubka and family attended the Marian Day Rally held in the RCAF Chapel at Claresholm on Sunday evening.

Glad to report that W. A. Moore has been released from hospital and has returned to his home in Carmangay, and that the doctors found his condition good when he had a recent examination.

Sorry to hear that Ken Moore, president of the local Eagles ball team is confined to his home with a throat infection, and wish him a speedy recovery.

David William "Billy" McTavish

"It is not for us to say how long is a "long life", nor to know when our task is completed and we are called to our eternal home where we continue to grow in wisdom and stature," said the Rev. J. S. Clarke of Vulcan, in his message of comfort to the family of ten-year old Billy McTavish whose funeral was held from the Carmangay Community Hall on Tuesday, May 25, with interment in Mountainview Cemetery, Lethbridge, with Martin Bros. in charge.

Many and beautiful were the floral tributes and the large hall was filled to overflowing with neighbors and friends who came to show their affection for the deceased and their sympathy for the bereaved family. Billy died in the Carmangay hospital on Saturday morning after being struck on the head with a baseball during a Little League game Friday evening. He was a very popular youngster with his class and team mates, and his sudden passing was felt by all.

Two hymns were sung by the congregation "Jesus Loves Me" and "What a Friend We have in Jesus" and the choir sang "Sometime we'll Understand," Grade IV formed a Guard of Honor as the casket was placed in the hearse and the Little League team carried the flowers. Pallbearers were Benny White, Donald Brownell, Warren McIntyre, Kenneth Anderson, James and Robert Gray.

Out of town relatives attending the funeral included Mr. and Mrs. Stewart McAlpine of Irvine, Mr. and Mrs. Norman of Richmond, Sask., Mr. and Mrs. Elmer Johnson of Wimborne, Louis McLeod of Hilda, Alex McLeod of Richmond, Mr. and Mrs. E. Christenson and Clifford Burns of Calgary, and Mr. and Mrs. A. Fleetwood of Champion.

Jesus said "Suffer little children to come unto Me, for of such is the Kingdom of Heaven."

* * *

The family of little Billy McTavish wish to express their sincere thanks and appreciation for the cars put at their disposal, for the lunch, the flowers, and many acts of kindness shown at the time of their bereavement.

* * *

The May meeting of the Anglican Guild was held on May 27 at the home of Mrs. C. Krasman with seven present. The meeting opened with the reading of the Gospel for Ascension Day by Mrs. Lee Baldwin and Mrs. Allan McLean, read an article from the Parish Magazine. The cleaning of the cemetery was discussed and it was decided to assist with the serving of a lunch to the workers on that date, June 2. Methods of raising funds was discussed and it was decided to contact the Ball Club about serving refreshments at the home games. The next meeting to be held at the home of Mrs. W. McIntyre.

* * *

The Altar Society held their meeting on May 26 at the home of Mrs. A. McAlpine with eight members and four visitors present. Some discussion was held on fencing the church property and it was decided to hold a Marian Day on June 6, and an interparochial picnic at Park Lake on June 13.

* * *

Carmangay Eagles of the Foothills-Wheatbelt League were at home to the Granum White Sox on Sunday afternoon and came out on top of a thrilling 2-1 game over this much touted team. Eighteen-year old Willie Wolasko, who pitched Pincher Creek to the Junior championship last year, had the game in hand over the hard-hitting White Sox, only giving up five hits and striking out 13 men with three Carmangay errors. Jankola, on the mound for Granum, also put in a sparkling performance, giving up two runs on two hits and two Granum errors, with 14 strike outs.

Clarence Rhodes and Benny White crossed the plate for the two runs for the winners and Kelly scored for Granum.

Carmangay	000	200	00x	2	2	3
Granum	000	010	000	1	5	2

Carmangay: Wolasko to Andreksoa; Granum, Jankola to Kemrau to McPherson.

The Lions Club team played Vulcan Sunday evening and lost by a score of 11-9.

District News

From Our Correspondents

ENSIGN

Mr. and Mrs. Henry Hansen and Jean accompanied by Mr. and Mrs. Bob Parslow and daughter motored to Vauxhall over the weekend to visit with Mrs. Hansen's father, Bill McIndoe and brother George. Enroute they viewed the Travers dam and visited with friends and relatives at Grantham and Enchant.

Mr. and Mrs. J. B. O'Dwyer visited P. J. O'Dwyer over the weekend.

Mr. and Mrs. Doug Zebedee had Mr. Zebedee's parents, Mr. and Mrs. E. F. Zebedee and grandson, Jimmy from Nanton visiting them on Sunday.

Mr. and Mrs. N. Flebotte spent the weekend in Calgary.

Mrs. Paton and boys spent Sunday with Mr. and Mrs. Rock Morin.

Miss Shirley Kennedy spent the weekend at home.

David Fisher of Nanton was home on Monday.

Mr. and Mrs. Jim McFadden and son motored to Calgary to pick up Christine who has been visiting with her grandparents.

Mr. and Mrs. Archie McIntyre have their aunt Mrs. Nellie McDonold of Calgary spending a few days with them.

Irwin Brown of Regina spent the long weekend with his parents, Mr. and Mrs. E. K. Brown. Irwin is employed by I.H.C. there.

Mr. and Mrs. E. Thorp, Joan and Beverly, Mrs. Jackson and Mrs. R. Markert attended the graduation exercises for the graduating nurses of the General hospital when Miss Joan Thorp was among them. Best wishes and congratulations for every happiness and success in the wonderful profession you are entering Joan.

Mr. and Mrs. T. Howlett and family spent Sunday with Mr. and Mrs. H. Anderson in High River.

Calgary visitors this week were Mr. and Mrs. A. D. McIntyre, Mr. and Mrs. R. McFadden and Daphne and Mr. and Mrs. Turley.

Mr. and Mrs. Russell Main pent the weekend with Mrs. Main's mother, Mrs. F. Markert.

High River visitors were Mr. and Mrs. R. McFadden, Mrs. Kennedy and Lois and Gordon, Mrs. R. Markert and family, Mr. and Mrs. E. Thorp and Mr. and Mrs. Zebedee and family.

Friends of Mrs. Jake Heide will be glad to know she is home again after spending a few days in the local hospital.

Mr. and Mrs. W. Geage of Calgary were Sunday visitors with their daughter and son-in-law, Mr. and Mrs. Howard Markert and Susan.

There will be church again Sunday at 11:30. Sunday School at 11 o'clock.

E. F. Penstock has his parents living with him, who have recently moved here from B. C.

BERRYWATER

Mr. and Mrs. Frank Love and family accompanied Mr. and Mrs. Cliff Love to Calgary for a few days last week.

Mr. and Mrs. Reg Stein and family visited with Mr. and Mrs. Roy Stewart of Mossleigh, last Sunday.

Mrs. H. C. Douglass and N. K. Budd motored to Calgary on Saturday to bring Mr. Douglass home from hospital. He still has the cast on his leg and foot and will be confined to his home for several weeks.

Mrs. Les Richardson went to Calgary on Monday to help her mother Mrs. M. Robinson celebrate her 78th birthday.

Mrs. Jack Smith's horse won the knock-down-and-out event at the Edmonton Light Horse show.

Alan Sim was a Calgary visitor at the weekend.

Dave Sim celebrated his 75th birthday May 28 with a gaily decorated cake and all trimmings.

Mr. and Mrs. Stan Wickstrom and Cheryl spent Thursday in Calgary.

Mrs. Howard Jurney and Arlo were Calgary visitors over the weekend.

Mr. and Mrs. L. A Douglass of High River were Monday visitors at the R. Lundgren and H. C. Douglass homes.

BIG OR SMALL WE PRINT IT
THE VULCAN ADVOCATE

LAWN-MOWERS SHARPENED
Friday and Saturday of this week

Hand Lawn Mowers $2.50
Engine Mounted Mowers ..... $5.00 to $9.00

Vulcan Machine Shop
Phone 126 R. W. Parker

FELLOWSHIP
BIBLE CONFERENCE
in the
Vulcan Theatre - Sunday, June 13th

—SPEAKERS—
Missionary Rev. S. J. Gunzel
(Representing the Evangelical Alliance Mission)
10:30 a.m. and 2:30 p.m. Showing slides on Mongolia
Rev. C. J. Fosmark, Taber, Alta. at 3:30 and 7:30
Song Service and Special Music at Each Session
Community Meals at Noon and Evening in IOOF Hall

Try Advocate Classifieds

want a date... that will pay dividends?

One or Two Nights a Week — 8 to 10 p.m.
Week-end Schemes and Summer Camp

TELEPHONE TO LEARN

295 (Parade Nights--Tuesday and Sunday)
A Coy. Calgary Highlanders Royal Canadian Infantry Corps
Military Tactics & Administration

Drop into the above unit on parade nights and see for yourself how you can earn up to 60 days pay of rank per year in your spare time.

FOR A RESTFUL EVENING JOIN THE CANADIAN ARMY
RESERVE FORCE

HOW TO MAKE
summer meals
GOOD FOR THE FAMILY
EASY ON THE COOK

Hot weather meals are usually light, cool and quickly prepared. That's fine, as long as they're nourishing! Serve your family plenty of dairy foods—milk, cheese, ice cream and so on. They are an abundant and inexpensive source of protein that builds and repairs body tissue; calcium, the tooth and bone builder; Vitamin A; and thiamine for healthy nerves.

SANDWICH
Butter enriched bread, and sandwich in your choice of Canadian cheddar cheese or creamy cheese fillings.

SALAD
Cool cottage cheese. Right with all fruit or vegetable combinations.

DESSERT
Watch your dealer's freezer for new flavours and old favourites. Ice cream is good, and good *for* you.

DAIRY FOODS SERVICE BUREAU
a division of Dairy Farmers of Canada
409 HURON ST. — TORONTO

June is dairy month

Recipe booklets: For Marie Fraser's tasty, tested dairy foods recipes, write: Dairy Foods Service Bureau

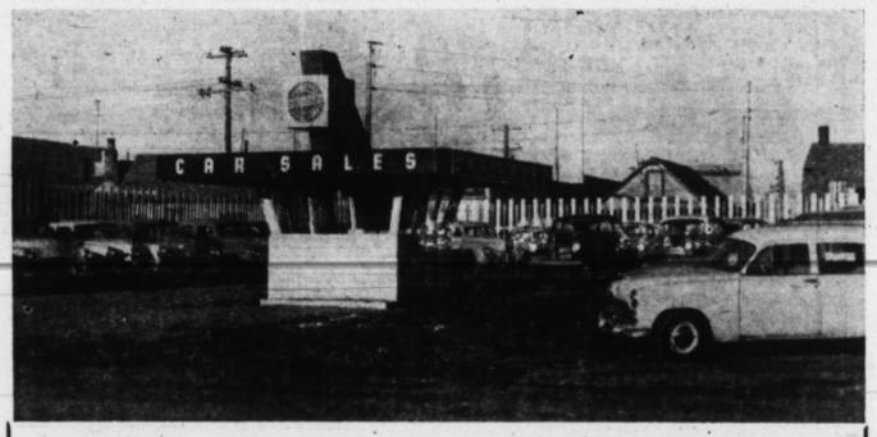

When buying a Used Car, drop into our lot and select your choice at your leisure. Lights on every night. Phone 263, 383 or 218.

WE HAVE— The Best Selection of Used Cars.
The most modern used car lot.
The best guarantee possible.
The prices are as low for value received as anywhere in Alberta.

THIS WEEK'S SPECIAL
1951 Ford Sedan - - - - - - - $1390
Good condition. Heater, radio and overdrive.

RICHARDSON AND GOULD LTD.
PHONE 19 DODGE DESOTO VULCAN
What we Sell we Service

Going Fishing?

Don't forget to see our very complete line of equipment—the best we have ever had. Get your ideas for Father's Day from these.

—IT PAYS TO PLAY—

It is also play when you buy one of our LAWN MOWERS . . .

- **Lawn Boy**
- **Vollrath Power and Electric Machines**
- **Bob-a-Lawn and Hand Mowers**

GARDEN HOSE of all kinds, also Hose in Sprinkler style.

NOW IS THE TIME to seed your lawns with the famous Steele Briggs Green Blade Grass Seed

GET THOSE DANDELIONS with 2,4-D. We have it in all sizes

ANOTHER SHIPMENT of Killer Kanes expected—the easy way to kill dandelions

VULCAN SUPPLY CO.

Phone 21 **"Your Hardware Merchants"**

Try An Advocate Classified

PHONE 36 VULCAN, ALTA.

Let's Look at your Kitchen!

Could it be made more convenient by having a larger seating capacity around your table?

IF SO — LET US HELP YOU!

We can build a luxurious nook upholstered in your choice of materials, any shape, any size, to make accomodation for many more.

Your Kitchen Chairs

. . . can be made like new, re-upholstered in one of our many shades of plastic or leatherette and cushioned with foam rubber for that extra comfort and wearability.

FREE DELIVERY AND PICKUP AT ALL TIMES

Place your order now with our authorized representative for Vulcan and district.

Mrs. J. V. Christensen

PHONE 154

Brojnstein Upholstery

Phone 425 **BROOKS, ALTA.**

★ YOU NAME IT . . . WE MAKE IT ★

District News

ARMADA

The May meeting of the Armada Community Club was held at the home of Mrs. A. Marks. Three visitors and 20 members were present. Roll call for this month was "A penny for each inch of arm length." During the business session ten dollars were donated to the Salvation Army. Members decided to purchase ready-made drapes for the community hall windows. The bazaar was discussed After the meeting adjourned, Mrs. Birkeness gave a contest which was won by Mrs. F. Stokes. Mrs. J. MacDonnel arranged the entertainment which ended up being "20 questions." The tea raffle was won by Mrs. V. Williams. Lunch was then served by Mrs. I. Kunkel, Mrs. F. Boyd and the hostess. The June meeting will be held at the home of Mrs. I. Kunkel.

The Armada Community Club held a bazaar and Mothers' Day tea in the Armada Memorial Centre recently. The vanity set which was raffled was won by Mrs. E. Howell. Mrs. A. Linzie won the cookies by having the closest estimate on the number of cookies in the jar. Prizes were awarded for the youngest mother, oldest mother not having grandchildren, the youngest and the oldest grandmother. Winners were Mrs. R. Chambers, Mrs. I. Kunnel, Mrs. F. Cakes. Tea was served by Mrs. Stokes(Mrs. Boe and Mrs. I. Kunkel.

Miss Elaine Grant returned to her position in Vulcan after spending her holidays with her parents.

Mr. and Mrs. V. McNeil of Medicine Hat spent their two-week vacation at the L. Stokes home.

Mr. and Mrs. A. Vaile recent newly-weds were honored at a miscellaneous shower at the Armada Memorial Centre. Mr. and Mrs R. Vaile and family, Mr. and Mrs. A. Beaumont and Nancy Lee, Mrs. D. Anderson and Dougie, all of Calgary were able to be present.

Mrs. J. Urdal was a guest at the home of her daughter, Mrs. H. Howell recently.

Miss Jeanette Kunkel spent the weekend at her home in the district.

Miss Doreen Marks has been on the sick list again.

Mr. and Mrs. L. Stokes were recent Calgary visitors.

Mr. and Mrs. Walter Smith were Lethbridge visitors on Friday. The Smiths will leave next week to make their home in Foremost where Walter will operate the new Pool elevator. Good luck is wished them from their many friends in the Armada district.

Mrs. Bestul of Rosebud is visiting her son-in-law and daughter, Mr. and Mrs. J. Marks.

Mr. and Mrs. Harvey Howell were Calgary visitors last Saturday where the latter received medical attention.

Seeding operations in the Armada district is nearing completion. The northern part of the district was held up by two very heavy rains, one which was more of a hailstorm. The ground was white for nearly two hours and hail still remained on the north side of buildings the next morning.

Mrs. J. Marks and family accompanied by Mrs. T. Marks were recent Rosebud visitors.

Mr. and Mrs. W. Smith and family spent the weekend in Calgary.

The community sponsored their annual May 24 Sports Day and dance on Monday. Ball games and races were the events of the day. Frasers' orchestra supplied the music for the dance.

Mr. and Mrs. G. Root accompanied by Mr. and Mrs. J. West attended the sulky races in Calgary on Monday.

Monday guests at the Wm. Brotherwood home included Mr. and Mrs. G. Howell and family of Milo and Mr. and Mrs. G. Brotherwood.

Vinald Graham was the lucky winner of the quilt which was raffled by the Armada Community Club.

Miss Iva Bennett, who is employed in Lethbridge, was home during the long weekend.

Ross Chambers escaped serious injury last week when his tractor caught fire.

Mr. and Mrs. W. Smith and girls left on Thursday to make their home in Foremost.

Mr. and Mrs. C. Lund and Helen spent the weekend in Queenstown.

John Moncrieff, formerly of High River, has taken up residence in Armada where he will operate the Pool Elevator. Mrs. Moncrieff and family will join her husband after the school term ends.

Mrs. T. Marks went to Calgary on Thursday to attend the wedding of her granddaughter, Shirley Vaile who will be married on Saturday.

Mr. and Mrs. D. Buchanan and family of Taber were recent visitors at the home of Mr and Mrs. H. Howell.

Mrs. E. Langworthy of Lethbridge was a visitor at the home of Mrs. Nina Bennett during the weekend.

Mrs. G. Hahonka formerly Pat Chambers, and family of Enchant was a visitor at the home of her parents, Mr. and Mrs. S. Chambers.

EASTWAY

Sympathy of the district is extended to the Doane family on the passing of Dewey L. Doane last week.

Mr. and Mrs. Vernon Harold of Manitoba visited the former's sister and brother-in-law, Mr. and Mrs. Albert Hellevang, last week.

Calgary visitors this week include Mrs. Baldwin and Ed, Mr. and Mrs. Stuart Campbell, Mr. and Mrs. Frank Wyatt and Mr. and Mrs. M. Willard.

Mr. and Mrs. Bill Cockwill has Mrs. Greene and Leonard of Herronton, also Mr. and Mrs. Fred Turnbull of Calgary, visiting them over the weekend.

Friends of Alec Mitchell of Calgary will be sorry to hear he has been quite ill.

Mr. and Mrs. William Marshall visited the Jim Wyatts of High River on Monday.

Branding bees proved quite popular last Sunday at the Stuart Campbell and Jim Murphy farms.

Seeding in this district seems to be practically completed.

REDLANDVIEW

Mr and Mrs. Sam Nafziger spent the weekend with their daughter and son-in-law, Mr. and Mrs. Dye of Olds.

Karen Colson of Calgary is visiting at the home of Mr. and Mrs. Emanuel Ruehfeldt.

Sunday guests at the home of Miller White were Mr. and Mrs. Tom Reeve and Heather of Kirkcaldy, Arthur White and son Larry of Calgary.

Sympathy of the district is extended to Mrs. D. L. Doanne and family on the death of D. L. Doanne.

Mr. and Mrs. Bob Parslow and daughter Donna accompanied Mr. and Mrs. Henry Hanson to Enchant on Sunday to visit Mr. and Mrs. Hans Hobbarstad. On their way down they stopped to see the Travers Dam at Travers.

Mrs. A. A. Giles is spending a few days in Calgary visiting with her sister.

KIRKCALDY

Mr. and Mrs. Archie Cameron of Salem, Oregon were recent visitors at the home of the latter's brother and sister-in-law, Mr. and Mrs. W. G. Brinton.

Mr. and Mrs. Joe Main and Wendy motored to Carstairs for the weekend.

On Monday afternoon Jackie Urquhart entertained 12 friends at her home on the occasion of her 8th birthday. A tasty lunch was served by the hostess, then birthday gifts were presented to the guest of honor Each guest was given a balloon and candy.

Cliff Ingraham of Calgary was a visitor at the Brinton home on Monday.

Mr. and Mrs. Gordon Urquhart and girls spent Saturday with friends at High River.

Mothers' Day at Kirkcaldy W. I.

The Kirkcaldy W. I. held the May meeting at the school on Thursday with a good attendance of members and invited guests, each member inviting their mother or a friend's mother or grandmother. The roll call was answered by time and place and first impressions of their arrival in Alberta. These proved very interesting.

An invitation from Reid Hill W. I. to attend a tea in Vulcan on June 17 was accepted.

The program consisted of a solo and piano selection by Carolyn Haga. Mrs. Henry Todd demonstrated the making of fibre wood flowers A contest on famous mothers was won by Mrs. Donald MacKay.

A corsage was presented to Mrs. Boose on the occasion of her 80th birthday. A rose corsage was given to Mrs. Clements.

The prize for the oldest grandmother was won by Mrs. Boose, and for the youngest mother by Mrs. Leonard Voisey.

A delicious lunch was served by the Women's Institute.

The next meeting will be held at the home of Mrs. Clements on Sunday, June 29, instead of June 24 due to the conference at Barons on June 23.

Three out of every five of Canada's hotels are located in Quebec or Ontario.

Agent For

Canadian Oils Ltd.

WHITE ROSE PRODUCTS

HAROLD BOUTLAND

Phone 267 or 238

NEED MONEY

to help make a dream come true?

Ask about

The BANK of NOVA SCOTIA'S

PERSONAL SECURITY PROGRAM

PLUS LIFE INSURANCE AT NO COST TO YOU

For the first time in Canada—a method of saving that insures your savings goal. Ask for free booklet giving full details at your nearest branch.

Your Partner in Helping Canada Grow

The BANK of NOVA SCOTIA

Your BNS Manager is a good man to know. In Arrowwood he is J. L. Barry. In Milo he is R. E. Glaze.

Flat Iron, Angle Iron and Plates

BIN RODS - EYE BOLTS - COIL CHAIN - HOOKS

Carried at all Times

A. G. SCOTT

BLACKSMITH — WELDING

"Serving the County of Vulcan"

Town of Vulcan

NOTICE OF INTENTION TO UNDERTAKE LOCAL IMPROVEMENT

TAKE NOTICE that it is the intention of the Council of the Town of Vulcan to undertake as a Local Improvement the construction of cement sidewalks at the undermentioned locations:

Block 13 abutting on Juno Street.
31
38
37
1
8
9

Block 1 abutting on Neptune Street
8
36
2
10
30

Block 10 abutting on Vulcan Street
17
11
29
16

Block 11 abutting on Apollo Street
14
29
16
15
R
20

Block 12 abutting on Minerva Street
15
R
21
26
27

Block 22 abutting on Venus Street
24
25
28

Block 22 abutting on Mars Street
24
25

The total cost of the said project will be borne by imposing a special frontage assessment on the several lands abutting on that portion of the street whereon the local improvement is to be made according to the number of lineal feet thereof of the said several lands measured along the abutting portion at a uniform and equal rate per foot computed by dividing the total number of lineal feet of the abutting lands.

AND FURTHER TAKE NOTICE that unless the majority of the owners of the lands that may be assessed, representing at least one-half in value thereof, petition the Council against the local improvement within two weeks after the last publication of the notice, the local improvement will be undertaken and the cost thereof assessed as aforesaid.

(Petitions against the Local Improvement from a majority of the owners in any one block will only have the effect of eliminating that particular block of sidewalk from the construction program.)

All petitions must be in the hands of the Secretary on or before the **24th day of June, 1954.**

(Mrs.) E. M. Farr,
Secretary-Treasurer

THE NEW SCHAFER oneway PLOW

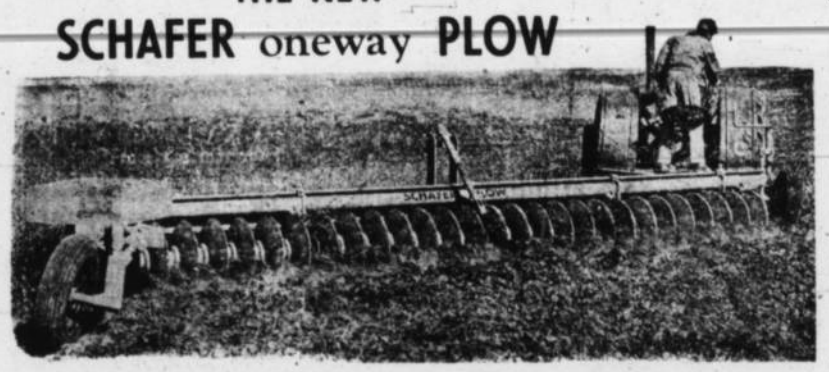

TOPS IN PERFORMANCE

The Easy Pulling Plow That Pays For Itself

This heavy-duty, ALL STEEL, Oneway Plow is available in lift-up (4, 5 or 6 ft.) and pull-type 4 ft. to 18 ft. Schafer Plows feature Timken bearings, lifetime double-sealed barrel. 26" disc blades, 10" spacing; 22" disc, 8" spacing.

The NEW Schafer features a box-design frame of reinforced 10" I beam. Enclosed bearing type leveling screw with thrust bearings . . . needs greasing just once a year.

Trash guards, wheel weights, 150 pound cast wheels, and high alloy disc blades—optional equipment

5 New Schafer Features

1. Adjustable swivel type land wheel for easy right turns and roading.
2. Enclosed bearing type leveling screw with thrust bearings.
3. All turning axles mounted on enclosed Timken thrust bearings.
4. New hinge type heavy duty hitch. Can cross terraces without bending.
5. The Schafer Plow can be converted from manual to a single or double acting hydraulic system in only five minutes.

RICHARDSON AND GOULD LTD.

PHONE 19 DODGE DESOTO VULCAN

What we sell we service

NOW AVAILABLE ANYTIME

Vulcan Municipal Hospital District No. 19

HOSPITALIZATION CONTRACTS

are now available to Resident Non-ratepayers at any time of the year and become effective Sixty Days from the date of purchase.

Rate for Families or Individuals —— $8.00 a year

Contract holders are entitled to receive hospitalization for themselves, dependent families under 21 years and female domestic help at $1.00 per day for general ward service.

Contracts are available at the office of the Secretary-Treasurer, Vulcan Municipal Hospital.

ROSS DITCHING & EXCAVATING

Local calls taken by Reg Walker, Phone 140 or phone Lethbridge 6386

CHAMPION FARM SERVICE

MINNEAPOLIS-MOLINE FARM MACHINERY

KAISER — WILLYS — VANGUARD

—SALES AND SERVICE—

PHONE 27 CHAMPION, ALTA.

CHAMPION ELECTRIC

PLUMBING - - - HEATING

WIRING AND ELECTRICAL APPLIANCES

Propane Gas and Appliances

Digging Fields & Water Lines

Phone 16 STAN MATLOCK Res. 74

ERICKSON'S

HARDWARE AND FURNITURE

Complete Line of Hardware

Sturdie Oils and Greases

Monamel Paints — Armstrong's Floor Coverings

Phone 12 — CHAMPION

Wedding Invitations

Fine quality stock and careful work man ship are combined to produce wedding stationery that will please you.

THE ADVOCATE

PHONE 36

BEAVER LUMBER

YOUR *Do it Yourself* HEADQUARTERS

BERRY ALL STEEL GARAGE DOORS

8' x 7'—without window $94.50

8' x 7'—with window $100.50

So quiet they barely whisper . . . fully weatherstripped. Easy to install, smooth rolling action for easy operation. Complete, permanent doors for single or double garage. Also available in sizes 8' x 8'; 9' x 7'; 16' x 7'; 18' x 7'.

ALSO

TRUFIT GARAGE WINDOWS

Complete unit includes window, storm sash and frame prime-dipped for protection. So smooth . . . so easy to operate. Ready to install. Design No. 101.

24" x 24"—2W $34.70

Available at all our Alberta yards!

Whether you're building a new garage or re-modelling —see us for an estimate on all the matrial you will need.

BEAVER LUMBER

BEAVER (ALBERTA) LUMBER LIMITED

Champion

Mrs. C. G. Miller was a visitor at the home of her son-in-law and daughter, Mr. and Mrs. D. Stewart in Lethbridge for two days last week.

Gary Mahoney spent the past weekend at his home here.

Mrs. Emily Fraser and daughter Gloria, were Lethbridge visitors last week.

Mr. and Mrs. Clyde Coe have had as their guests Mr. and Mrs. D. E. Winfree of McAlister, Oklahoma. Mr. and Mrs. Coe accompanied by their guests attended Grand Chapter OES in Calgary this week.

Leonard Rhodes has been a patient in the Carmangay hospital, and at the end of last week was receiving attention at the Clinic in Calgary.

Elinor Hummel, small daughter of Mr. and Mrs. George Hummel is a patient in the Carmangay hospital.

Sam Muirhead and Mrs. M. Logan left for their home in Yakima, Wash. this week, accompanied by their sister, Mrs. Margaret Sanderson. They will visit with their brother, Jack, at Cutbank, Mont.

K. Diewold of Calgary was a business visitor in town on Saturday.

Mrs. Adam Ferguson was a visitor in Lethbridge on Friday of last week.

Bill Jopling was a brief visitor at the home of his parents, Mr. and Mrs. H. C. Jopling before leaving for Edmonton where he will continue his studies at the U. of A.

Mrs. Martin Hoyt and children have returned home after visiting in Gravelburg, Sask. for the past several weeks.

The Champion Baseball Club met the Claresholm club at the Claresholm ball diamond on Sunday, May 30, for another game in the Foothills-Wheatbelt League. This proved to be a tight game for the first five innings, with no score on either side until then. The final score was Claresholm 6, Champion 3. Claresholm's battery Allie McDonald to Gordichuk, Champion's, Pasolli and Jensen to Siler. Umpire was R. Wellman.

The Champion 4-H Club met in the club room of the Community Hall on Thursday, May 27. The evening was spent in working on the current projects. At this meeting it was decided to sell posters to raise funds for this club.

* * *

Women's Association

The May meeting of the W.A. was held in the United Church on Thursday, May 27 with 15 members present. During the business meeting plans for the congregational supper were discussed. The supper will be served on the evening of June 21, which is the day set for the Dedication of the new Church. A letter from Narramata, B.C. regarding summer camp was read and discussed. This letter together with the literature pertaining to the summer camp was turned over to the group leaders of the CGIT and Explorers. The hostesses for this meeting were Mrs. Glen Racher, Miss Margaret Carlson assisted by Mrs. E. D. Nowlin and Mrs. Gordon Davey.

Mrs. Libby Lafiff and Mrs. Bess Siler were Sunday visitors at the home of Mr. and Mrs. Bell in Taber.

Mr. and Mrs. L. Jensen of Blackie were Victoria Day visitors at the homes of Mr. and Mrs. A. L. Siler and Mrs. Bess Siler.

Mr. and Mrs. G. Hildebrandt accompanied by Mr. and Mrs. Fred Wise were Lethbridge visitors on Thursday of last week.

Mrs. A. E. Howerton was a Lethbridge visitor on Friday of last week.

* * *

Catholic Women's League

The May meeting of the C.W.L. was held at the home of Mrs. Geo. Ellis with Father Connolly and 16 members present. Mrs. Martin Hoyt presided over the meeting as president. Mrs. George Ellis was chosen as delegate to attend the C.W.L. convention held in Calgary on Saturday, May 29. She was accompanied by Mrs. S. Pasolli. The ladies present took part in a short study period. Mrs. Raymond Fath was presented with a cup and saucer in recognition of her past presidency. Mrs. Ellis was assisted in serving a delicious lunch by Mrs. Raymond Fath and Mrs. Harvey Fath. The June meeting of the League will be at the home of Mrs. Strauss.

Residents of the Village are asked to observe the following days for watering lawns and gardens: Those residing north of Vulcan street, which is one block north of Main Street will water on Tuesdays, Thursdays and Saturdays. Those living south of Vulcan street will water on Monday, Wednesday and Friday.

Mrs. R. (Barney) Barnes has returned home from Calgary where she has been for the past several weeks, due to illness.

With The District Agriculturist

Hugh Michael

Plan For Trees Now

Those who are interested in obtaining trees or shrubs for planting during the spring of 1955, should commence making their plans after the rush of spring work is over. Every spring a few orders for trees are refused because they come in too late, making it impossible to have the order made up, and shipped out on time. Land on which trees are to be planted must be summerfallowed well for one season. It should be free of weeds, especially couch grass.

For anyone planning a shelterbelt, or an addition to their present shelterbelt, we would be pleased to do what we can to assist. When planning for the shelterbelt ti is well to consider the following factors; the location of the farm buildings, keeping in mind any future expansion that is contemplated.

The direction of prevailing winds should be given first consideration. Planting should be arranged to prevent snow blocking roads or paths. Vegetable garden, fruit garden, playground area, and other plots or paddocks should be within the protected area. The shelterbelt should be at least y00 feet from buildings, and roads, if snow drifts are to be avoided. The shelterbelt should not completely surround the farmstead, open spaces should be left so that those in the home are able to have a view of surrounding country-side, and neighborhood.

The number of rows in the shelterbelt will depend an extent on the individuals taste, and time which may be allocated to caring for the trees. Four or five rows will make a satisfactory shelterbelt. One or two of these rows should be caragana. In this country of occasional high winds a row of caragana on the outside and inside of the shelterbelt is quite valuable. The kind of trees used should be a combination of fast growing, short lived types, such as the poplar, with the slower growing long lived kinds, such as green ash, American elm or spruce. A considerable variety of trees available for windbreaks are now obtainable, free of charge, particulars and application forms are available at your district agriculturist's office.

ENGAGEMENT ANNOUNCED

Mr. and Mrs. David Deal of Champion wish to announce the engagement of their only daughter Vivien Ruth, to Mr. Donald Ralph Steeves, second eldest son of Mr. and Mrs. John G. Steeves, also of Champion. The marriage will take place on the eighth day of July at 2:30 p.m. in the Champion United Church. 1-p

CHAMPION THEATRE

Saturday, June 5th

at 8:30 p.m.

"Mogambo"

Clark Gable

Ava Gardner

Grace Kelly

Filmed on Safari in Africa

Adult Entertainment

Crankshafts Ground without removing the motor

SPARKS' AUTO SALES

Phone 2042 High River

We Can Serve You Well . . . .

- OUR COMMERCIAL PRINTING DEPARTMENT HAS A WELL EARNED REPUTATION FOR QUALITY PRINTING - PRICED RIGHT
- WE ARE PLEASED TO SERVE YOU.
- YOU WILL BE PLEASED WITH OUR SERVICE.

The Vulcan ADVOCATE

—Phone 36—

FOR CABINET AND REMODELLING WORK

—Call—

TED ERICKSON

Phone 12, Champion

GERRY GOING Auctioneer

Licensed & Bonded

License No. 298

Phone R215 or Write Box 421 VULCAN

J. WORTHINGTON

Sales Phone 18 — Service CHAMPION

USED TRACTORS

1—WD9 Tractor with hydraulic, A-1.

1—TD6 Crawler, wide gauge, good.

USED MACHINES

1—11 ft. Victory Blade, like new

1—12 ft. M.M. Tilovator, A-1

1—12 ft. I.H. High Wheel Drill, A-1

1—10 ft. I.H. Tractor Disc, good

WEED SPRAY TIME

Buy ESTERON 10-10 and kill those more resistant weeds for less cost per acre.

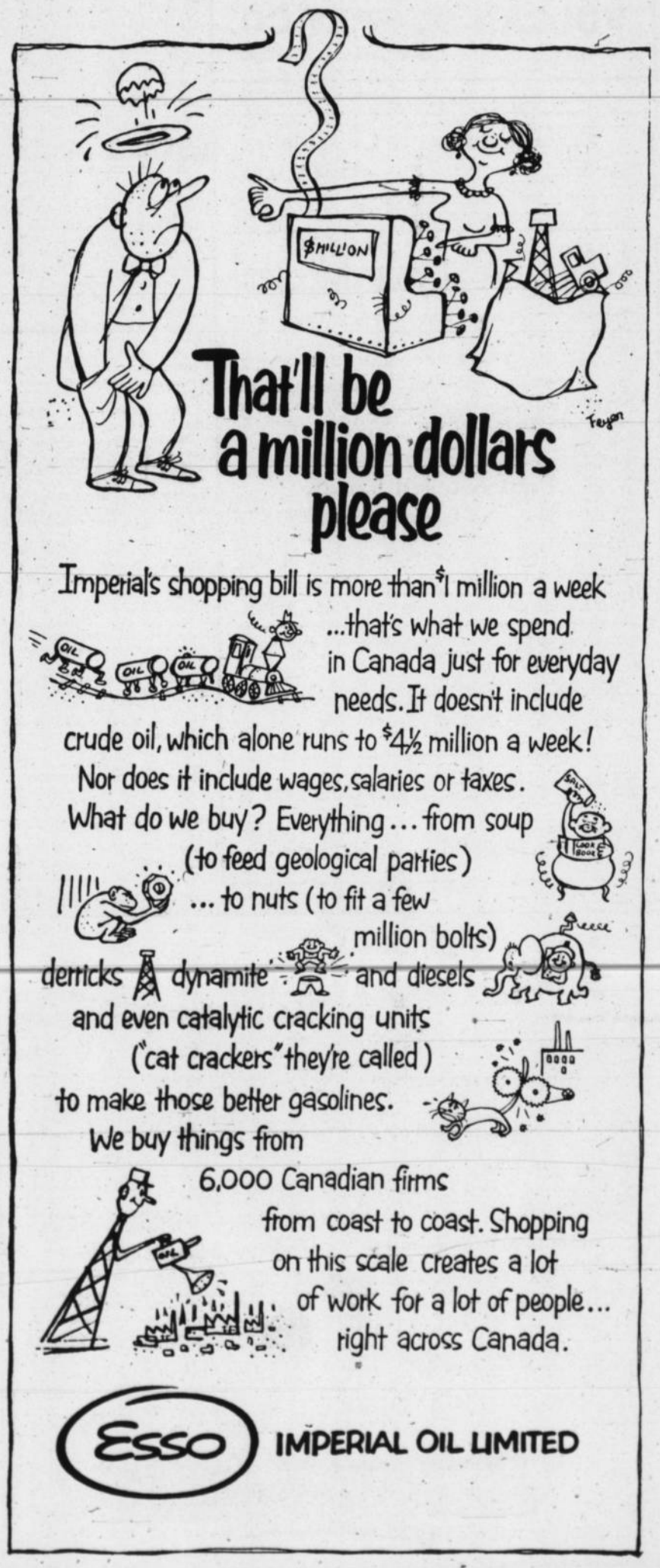

OPEN NEXT WEEK

Scales Motors

All Gasoline Pumps in Vulcan will close at 6:15 p.m. on week-days, except Saturdays, and will remain closed on Wednesday afternoons, Sundays and holidays, with the exception of the service station named above, which will remain open until 8:00 p.m. every day for one week and will be open from 10 a.m. until 8 p.m. on Sunday and holidays, commencing

Open Sunday, June 6

Commercial Printing

The Advocate
Phone 36, Vulcan

"Old at 40,50,60?" — Man, You're Crazy

Forget your age! Thousands are peppy at 70. Try "pepping up" with Ostrex. Contains tonic for weak, rundown feeling due solely to body's lack of iron which many men and women call "old." Try Ostrex Tonic Tablets for pep, younger feeling, this very day. New "get acquainted" size *only* 60c. For sale at all drug stores everywhere.

District News

MAJORVILLE

FWUA members please note the place of meeting for June has been changed to the home of Mrs. Wayne Monner.

Mr. and Mrs. Joe Clements and family of Calgary were guests over Victoria Day at the home of Mr and Mrs. Hap Heather. Terry accompanied her uncle and aunt back to the city for a few days.

Leonard Vooys was a patient in hospital for a few days last week with a congested chest.

Another victim of a congested chest is George Heather who is at present in Vulcan hospital. He is expected home on Tuesday.

Another hospital patient for an overnight stay was Alf Heather. Alf left all his molars behind when he was released so for a few days he has been feasting on soup. At last report Alf was surviving the ordeal.

Mr. and Mrs. Cliff Clarke of Calgary were in the district on Saturday attending to farm business.

Mrs. Bert Clemmons accompanied her sister Marlie Fraser to Banff on Monday.

Bert Clemmons, Larry Umscheid and Floyd Armstrong went to the Sundre district last week and returned with evergreen trees. While in the northland they were guests of Mr. and Mrs. Delos Burke.

Mr. and Mrs. Bertschy were visitors last Sunday at the home of the latter's brother and sister-in-law, Mr. and Mrs. Gunnard Pearson at the 4H ranch west of Clares holm.

A number of 4-H calf club members from Majorville attended the Cluny 4-H calf club show last Saturday.

LAC Bob Prentice who has been stationed in Cheyenne, Wyoming, taking a training course with the RCAF is home for a week's leave before leaving for Germany where he has been posted.

Mr. and Mrs. Bartsch were dinner guests on Sunday at the home of Mr. and Mrs. McMorris.

HERRONTON

The Herronton 4-H Club held their meeting at the home of Sheila Cooke with 12 members present and three visitors. The main topic was the attendance at the 4-H rally in High River onMay 29. It was decided upon that the members of the club sing "Mocking Bird Hill" and the secretary-treasurer make the speech about the club. The program directors made up a program enjoyed by all. It consisted of the following: two contests, Helen Veregin and Elizabeth McNiven singing "Side by Side", accompanied by Gail Maisey at the piano, Sheila Cooke "The Highest Bidder" and Camille Stewart "I Went to Your Wedding."

Following the program a delicious lunch was served by Mrs. Cooke.

MILO

Deepest sympathy to Mrs. Bob Bertrand and family on the loss of her mother, Mrs. Museus, who passed away in a Calgary hospital and was buried in Munson. Visiting Mr. and Mrs. Bob Bertrand during the week were the latter's sister, Mrs. M. Donaldson from Ottawa, and her uncle Axel Olsen of Parshall, North Dakota.

Mr. and Mrs. Leslie Phillips will be celebrating their 55th wedding anniversary on Sunday, June 6. Congratulations to this distinguished couple from the town and country.

Congratulations to Mr. and Mrs. T. Webber Jr. on the birth of a son at Lethbridge.

There will be an Oddfellows memorial day service at the IOOF hall on Sunday, June 6 at 11 a.m.

Milo ball players won their game against Hayes on Sunday, the count being 19-8. Milo plays Enchant at Enchant on Sunday, June 6. There are still a few tickets left on the boat that is being raffled.

Deaconess Mary Williams left Milo Wednesday for a trip to California before her return to Eastern Canada where she will resume her new duties.

A speedy and complete recovery to Mrs. Ralph Hall, Marlene Kirby and Wm. Black, all hospital patients this past week, also to Mrs. Abe Austad who is ill at home with the flu.

Nan Christine were the names given the infant daughter of Mr. and Mrs. George Nelson of Queenstown at a ceremony at the Lutheran church on Sunday. Relatives from Calgary were present for the event.

Miss Marjorie Deitz R.N. is home for a short visit with her parents, Mr. and Mrs. Jack Deitz.

Larry Fleming, Lorna Nelson and Coleen Phillips of Cagary were home for the weekend.

The CGIT group completed their year of activity with a picnic on Monday. They presented Mrs. Russel Glaze with a cup and saucer in appreciation of her help with the group.

The first adult church choir practice was held Wednesday at the church. Anyone further interested please contact Mr. Braham the minister.

Walter Kishka has left for Lethbridge where he will be employed as relief to the assistant roadmaster for CPR. Lloyd Hughes will take over his duties as section foreman in his absence.

Mr. and Mrs. Walter Jorgenson were Sunday visitors at their son Ken's home at Turner Valley.

Mrs. Ivan Winch spent part of last week on a trip to Calgary and Banff.

Mr. and Mrs. Marwood Jones and family are spending the summer months at the farm at Travers.

We've BLASTED PRICES...

You'll Save MONEY by buying at our

Used Car and Truck Sale

WHO SAID TODAY'S DOLLARS ARE ANAEMIC? LOOK AT THE RED-BLOODED BUYING POWER WE PUT IN YOUR BUCKS WITH THESE USED CAR AND TRUCK BUYS.

1949 PONTIAC FLEETLEADER SPECIAL SEDAN, conditioner heater, oil filter, good tires. We invite price comparison. Only 875

1949 PONTIAC TORPEDO SEDAN in green metallic finish. Radio, conditionaire heater, good rubber, turn signals. Why hesitate at this price $840

1951 PONTIAC FLEETLEADER DELUXE SEDAN n Annapolis green. Turn signals, conditionaire heater, low mileage $1495

1952 PONTIAC FLEETLEADER DELUXE SEDAN in Annapolis green. Turn signals, conditionaire heater, other extras. Suburbanite rear tires. This car is really nice $1640

1952 FORD CUSTOMLINE COACH, two-tone black and grey, automatic transmission. conditionaire heater, radio. Completely reconditioned. Top value unit $1735

1953 STUDEBAKER CHAMPION REGAL SEDAN in rich green. Air cond. heater and defroster, radio, overdrive, immaculate inside and out, good rubber Priced at only $1960

1947 DODGE COACH, general condition fair, heater, visor. A lot of unused miles of transportation, very moderately priced $660

1946 PLYMOUTH COUPE in fair condition, priced for good value $495

1951 PONTIAC CHIEFTAIN "8" DELUXE SEDAN Underseat cond. air heater, custom GM radio, wheel discs, turn signals, general condition A-1, tires 80 per cent $1860

1947 PLYMOUTH SEDAN, low mileage, unbelievably good condition. You will have to see this car to appreciate its outstanding, immaculate, appearance, inside and out. Mechanically sound, two new tires and others low mileage $770

1952 GMC 1½ TON, low mileage, good tires, new spare, turn signals, all marker lights, new box. Priced at only $1750

1951 DODGE 1½ TON PICKUP, completely reconditioned for a lot of trouble-free service $1050

1949 DODGE 1 TON. Recently installed motor exchange, tire condition A-1, chassis and body in good shape. Only $850

1949 IHC ½ TON PICKUP, low mileage, used as a car from new. Do see this unit if you are looking for something good $850

1949 FARGO 1 TON EXPRESS, side boards, stock racks, overloads, exchanged motor, good tires and spare, tops in every respect $875

1951 GMC 3 TON. General condition good-fair, 825x20 10-ply front, 825-20 12-ply rear. Ready for a lot of service $1095

1949 MERCURY 3 TON, motor changed, good tires (825x20 10-ply), grain box, regulation lights. A lot of unused service $1150

1946 IHC ½ TON, general condition fair, priced for the thrifty purchaser, for top value $350

1948 CHEV. SEDAN DELIVERY. Here is a dandy field service unit for a low investment $290

1937 CHEV. 2 TON, mechanically old, but serviceable. 4 real good tires, fronts and spare fair, good box. A good field truck in the rush season $289

1951 CHEV. 3-TON H.D., 179 inch w.b., 270 motor, fair tirs, fully reconditioned for dependable service. Only $1425

1951 GMC ¾ TON PICKUP. Mechanically this unit is good. Tires 60 percent, with spare. Call in and see for yourself the value we are offering in this truck.

PLUS — MANY MORE, ALL RARING TO GO, $50 UP

Seeing is Believing - Walk In - Drive Out

Here is the opportunity you have been waiting for — Central Garage — Your Pontiac-Buick dealer, is offering the entire stock of used, fully reconditioned units at a great saving to you. A Lifetime Warranty applies on any of our used units, as long as you own them. Trades accepted as part or all that is required for down payment, balance on a budget plan you can afford.

—DRIVE THE CAR OF YOUR CHOICE—

CENTRAL GARAGE

Phone 111 Pontiac — Buick — G.M.C. Vulcan

IF YOU INTEND TO BUILD, SEE THE

Cluny Lumber Yard.

We handle all kinds of Lumber and Building Materials. We also carry Hardware.

General Contractor

ON EXCAVATIONS AND BUILDINGS

Phone 721
CLUNY — ALTA.

STOP that COUGHING!

GET

Penslar Syrup White Pine Compound

For the relief of

COUGHS

and minor Bronchial Irritations due to common colds

Large 6 oz. bottle

60c

ERRETT KING, Phm. B.

DRUGGIST and STATIONER

Phone 102 Vulcan

K. Roy McLean, Optometrist, will be at this store MONDAY, JUNE 21st, 1954

United Church of Canada

Vulcan Alberta

Minister: Reverend J. S. Clarke

Morning Worship 11:00 a.m.

Evening Worship 7:30 p.m.

SUNDAY, JUNE 6, 1954

MORNING SERVICE: 11 A.M.

"Pentecost — Power"

EVENING SERVICE: 7:30 P.M.

Theme: "Prayer"

The Church of the Open Door

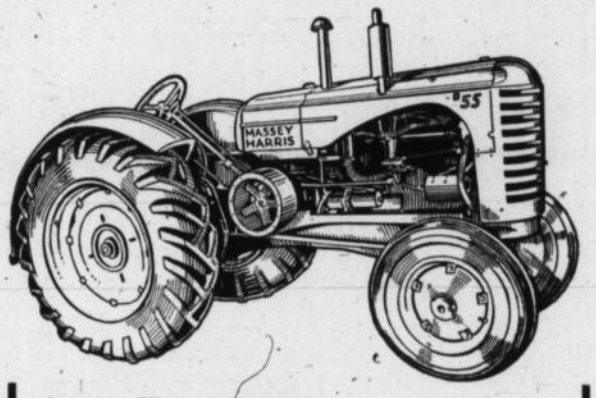

New Tractors

Massey Harris 55 Gas, Diesel or Propane

Massey Harris 44 Special Gas or Diesel

Ferguson 20-25 complete with Hydraulics

Reconditioned Tractors

Oliver 99

International W6

Massey Harris 102-101 Model 25

Ford

Cockshutt 80

Oliver Cletrac

These tractors are all in real good shape and ready for the field.

Combines

See us for new or used combines. We have a good choice and you cannot go wrong.

Cars and Trucks

1952 Chevrolet Sedan

1950 Austin Sedan

1947 Chevrolet Coach

1940 Plymouth Sedan

1951 International 1 ton Truck

1949 Austin Light Delivery

AGENTS FOR: NOBLE BLADES, CALKINS TRASH MASTERS, JUMBO TRUCK HOISTS, LINCOLN ELECTRIC WELDERS, ETC.

FOR SERVICE VISIT

M. R. Morrison Ltd.

Massey-Harris Ferguson Ltd. Dealers

Vulcan, Alta.

ROBSON'S INDOOR THEATRE

MAKES MOVIES REALLY LOOK BETTER! NOW! Better Vision from EVERY Seat CYCLORAMIC SCREEN No Glare No Eye Strain IT'S EASY ON THE EYES!

Mon. Tues. Wed. June 7-8-9
One show nightly at 8:15 p.m.
"The Actress"
(Family)
Spencer Tracy, Jean Simmons
Teresa Wright, Anthony Perkins
From Ruth Gordon's stage hit
"Years Ago"
—ALSO—
"I Love Children But"
"Mouse Trouble"
"Land of The Ugly Duckling"

Thurs. Fri. Sat. June 10-11-12
One Show Thurs. and Fri. — 8:15 p.m.
Two Shows Saturday at 7:30 & 9:30
Matinee Saturday at 2:30
"The Joe Louis Story"
family
Coley Wallace, Hilda Simms
Paul Stewart, James Edwards
The fabulous fighting career of the Detroit Brown Bomber.
—ALSO—
Percy Prado and Orchestra
Latest News of The Day

SPECIAL **TIFFANY** OFFER

Handy 25c tube of Tiffany Hand Cream FREE with each $1.25 size jar of

HAND CREAM
with chlorophyll
An active healer for chapped hands and rough skin
Both for $1.25

Mitchell's Drug Store
John Mitchell, Phm. B. Prop.
Rexall Remedies "Prescriptions A Specialty

WEDDING CAKES
. . . made to order
See us, too, for special pastry or other baked goods for wedding receptions and other events.

VULCAN BAKERY
Phone 80 H. F. deJong, Prop.

Control tough weeds in wheat and barley! with ESTERON TEN-TEN

Dow's improved low-volatility 2,4-D ester with increased weed killing power — ESTERON TEN-TEN — is formulated especially for spraying wheat and barley where an ester type weed killer is needed for hard-to-control weeds, including thistle and wild buckwheat. Contains the proved highly effective *propylene glycol butyl ether esters* — adaptable to high or low volume spraying with hard or soft water. See us for the facts.

DOW AGRICULTURAL CHEMICALS

J. T. Willard & Son
DOW
Phone 63
Vulcan Alberta

Brief Items of Local Interest

Mrs. Dan O'Leary of Seattle, Wash. has been a guest at the Roy Fitzpatrick home. Mrs. Harvey Reed and small daughter of Nanton were also recent guests at the Fitzpatrick home.

Rev. and Mrs. J. C. E. Reuss were recent Calgary visitors for a few days.

Miss Dorothy Bobson of Calgary was a weekend guest of Miss Patsy Robertson.

Dr. A. D. Tompkins was a Calgary visitor the first of the week.

Mrs. P. Clark recently spent several days in Calgary.

Dave Hilton of Banff attended the High School re-union here at the weekend and was a guest at the A. Whiteside home.

Miss Cleo Robinson of Calgary spent the weekend as the guest of Miss Colleen Haverty.

Miss Anne Chapman, Miss Mae Kole and little Linda Chapman left Thursday for Oregon, where they will hold a 2-week Daily Vacation Bible School at Eugene.

B. J. S. Tharp, Optometrist, Calgary, will be at Mitchell's Drug Store, Vulcan, on Saturday, June 5, from 10 a.m. to 5 p.m. advt2c

Mr. and Mrs. S. Degenstein were Hanna visitors on Wednesday.

Mr. and Mrs. R. J. Menard and family of Calgary were weekend guests at the W. A. Fitzpatrick home.

Miss Ruth McKay, of Vancouver, Miss Joan Roberts and Miss Jessie Woods of London, Ont. were recent guests at the home of Mr. and Mrs. Boyd McKay, enroute to the coast from Ontario.

Mr. and Mrs. Joe Tompte of Rockyford visited at the Bob Middleton, Dora Middleton and Floyd Atkinson homes over the recent long holiday weekend.

Mrs. K. Diddier and son, John of Nanton visited at Vulcan on Sunday.

Miss Shirley Henry of Calgary was a weekend guest of Miss Sherrie Clayton.

Mrs. A. Wismer is at present visiting at the home of her son-in-law and daughter, Mr. and Mrs. Alan Smith at Yellow Grass, Sask.

Mrs. Opal Drummond of Calgary spent a few days last week at the home of her son and daughter-in-law, Mr. and Mrs. Burnell Drummond.

A. Ferngren was a recent visitor at the Garnet O'Neil home at Crossfield. Friends here will be sorry to learn that Mrs. O'Neill is at present a patient in a Calgary hospital.

Congratulations are being offered to Mr. and Mrs. Bob Loose on the birth of a son, at the local hospital, May 27.

Sunday guests at the home of Mr. and Mrs. Arthur Loose were Mr. and Mrs. Gus Johnk and Clarence of Milo and Mrs. Frieda McRoberts, Vulcan.

Cliff and John Andrews were business visitors to Lacombe last week.

A recent guest at the Bob Middleton and Carl Jordon homes was a cousin of the former's, Bob Ballantine of Edmonton.

Cecil Smith and daughter, Mrs. Charlotte Nolan, and also Mrs. A. McKay were among Vulcan citizens who attended graduation exercises at the General Hospital in Calgary last week, when Miss Jean Smith was among the graduates.

Bob Wilson and Jim White were Calgary business visitors on Saturday.

Mrs. Louise Jackson was a recent visitor at the home of her daughter, Mrs. Nettie Jackson in Edmonton.

Mrs. A. Cotton has been a guest at the H. Spaeth home.

Miss Bernie Roehl was a Calgary visitor on Saturday.

Dinner guests Saturday at the home of Mr. and Mrs. E. G. McPherson were Mr. and Mrs. Bruce Morden, Lethbridge and Mr. and Mrs. Pete Bowie.

Weekend guests at the home of Mrs. Nelsie Robertson were Mr. and Mrs. W. Robertson and Delora and Miss Ardena Jackson, all of Calgary.

Mrs. Bob Middleton and son, Blaine, motored to Calgary Friday where Blain had his final medical check-up on his hand, from which the index finger was recently removed, as an aftermath of injuries received in a hunting accident last fall. The hand is now nicely healed and no complications are likely. The Middletons were accompanied on their return to Vulcan by Miss Cleo Robinson and Miss Dorothy Jordon, who attended the High School dance.

Recent guests at the home of Mr. and Mrs. Jim Shortt were Mr. and Mrs. Rex Hendricks and girls and Mrs. F. Hendricks, Red Deer and Mrs. Verne Harrison and son, Randy of Peterborough, Ont.

Mr. and Mrs. Keith Elder motored to Calgary recently where they attended the wedding of a niece of Mr. Elder's.

Mr. and Mrs. Dick Anderson are being congratulated on the birth of a daughter, May 28, at the local hospital.

Mr. and Mrs. Pete McAskile have returned from a short holiday spent in Edmonton.

Mrs. Stan Kettleson and baby daughter of Calgary spent the weekend at the Dave Neville home.

Mrs. V. A. Coleman, Barry and Clare of Lethbridge were Vulcan visitors recently.

Mr. and Mrs. R. J. Buehler were recent Calgary business visitors.

Mr. and Mrs. J. P. O'Connell and Colleen of Lethbridge were Friday visitors here.

Mr. and Mrs. Elwood Mensinger and baby daughter of Coutts were weekend visitors at the Mensinger and Buehler homes.

Friends of Homer Howerton will be sorry to learn he was stricken ill while visiting at the home of his daughter, Mrs. Elmer Jones, at the weekend, and is now a patient in a Calgary hospital.

Mr. and Mrs. Don Stuart and boys of Calgary spent Sunday at the Cecil Matlock home.

Max (Witt) Morgan of Calgary was a recent visitor at the L. Hamner home and renewed acquaintances in Vulcan. He will leave this week for Australia.

Mrs. Margaret Lamont of Calgary spent the weekend with her mother, Mrs. Margaret Dobbs.

Miss Marilyn Scales is a patient in the local hospital.

Mr. and Mrs. John French, accompanied by Mr. and Mrs. Merle Rivett and girls of Calgary spent Sunday at Banff.

Mr. and Mrs. H. S. Burns were weekend visitors to Calgary.

K. Roy McLean, Optometrist, of Calgary, will be in Vulcan at the King Drug Store on Monday, June 14, from 11 a.m. to 5:30 p.m. Consult Mr. McLean at his Calgary office, 1014 Greyhound Bldg., daily except Monday.

Mr. and Mrs. D. O. Jantzie and Mr. and Mrs. Donald Jantzie spent several days of last week in Calgary.

On Mother's Day the year-old daughter of Mr. and Mrs. Lorne Gillett was baptized and given the name Susan Diane. Rev. Clarke officiated.

Sunday visitors at the home of Mr. and Mrs. G. E. Voisey were Mrs. Clyde Coe of Champion and Mr. and Mrs. D. E. Winfree of McAlester, Okla. The Winfrees will attend the Grand Chapter of the O.E.S. in Calgary this week.

Mrs. Lew Ritland returned home this week after attending the funeral of her brother in Vancouver.

Clyde Coe of Champion is a patient in the Vulcan hospital.

Mrs. Neil Dumka entertained the ladies of the W. A. of the United Church, Arrowwood, last Wednesday afternoon.

ENGAGEMENT ANNOUNCED

Mr. and Mrs. Albert Brett of Calgary announce the engagement of their daughter, Ruth Anpetta, to Arthur Stanley Chell of Fort Macleod, son of Mr. and Mrs. Lionel Chell of Monarch. The wedding will take place in the Vulcan United Church on Wednesday, June 30 at five o'clock.

ENGAGEMENT ANNOUNCED

Mr. and Mrs. Harvey John Anderson wish to announce the engagement of their daughter, Hilda Joyce, to Richard C. Hammer of Vulcan. The wedding will take place on Thursday, June 10, at three o'clock in the First United Church, Vermilion, Alta., with Rev McKay officiating.

T. B. NORTHFIELD
OPTOMETRIST
formerly Greyhound Bldg.
now located
721 - 1st St. West
Across from Eaton's
CALGARY

NOTICE

Members of Samaritan Lodge No. 91, I.O.O.F., will parade from the Hall at 10:30 A.M.

SUNDAY, JUNE 13, 1954

All members are requested to attend

YOUR DOLLAR BUYS MORE AT YOUR MARSHALL-WELLS STORES.

G.E. Electric KETTLE
Beautiful chrome finish. Four pint capacity.
13.50

G.E. Electric IRON
Featherweight. Streamlined. Fabric dial.
12.95

G.E. Electric TOASTER
Color control dial. Extra quiet operation. Automatic.
27.50

Egg COOKER
Prepares delicious eggs — scrambled, poached or boiled.
6.95

1847 Rogers Bros. SILVER PLATE
Available in the following patterns. "Remembrance," "First Love," "Eternally Yours," "Adoration," "Daffodil" and the new exciting "Heritage." Blonde or Walnut cabinets. 26, 34, 44, 50, 52 and 66-piece sets.
26-pce. Set 54.95

Revere PERCOLATOR
The Perfect Shower Gift
Stainless steel with even heat copper bottom. 6 cup. See our complete line of Revere Ware.
12.00

MARSHALL-WELLS STORES
J. WOLFE - OWNER
PHONE 11 VULCAN

A welcome awaits you at the Vulcan

Church of Christ
J. R. Chapman, Minister

11 A.M. SERVICE—
For the family.

7:30 P.M. SERVICE—

"To obey the Voice of the Lord is better than sacrifice." —Samuel.

A Warm Welcome Awaits You

"A Book For The Bride"
Designed to be a complete record of your wedding and with full information on wedding etiquette
FREE
with the purchase of a
Bridal Bell Diamond Ring
See the lovely Bridal Bell engagement and wedding ring set now on display.

Baby Contest
FISHER: a girl, 8 lbs. 10 oz., born May 25
Parents: Mr. and Mrs. Jack Fisher, Vulcan

BASSETT'S JEWELRY
Phone 175 Vulcan, Alta.

Hollywood Hannah BY BETTY ANN

Make it a Holiday for Mother, too!
PLAYTEX DRYPER PANTY
S, M, L and XL
—and—
FLUSH AWAY DRYPER PADS
Medium & Large
$1.49 and $1.69

Betty Ann SHOPPE
VULCAN'S SMART STYLE CENTRE

CAR-TOONS

"I'M AFRAID YOU HAVE A VERY, VERY, SICK AUTO"

Our Spring Selection of Used Cars and Trucks

. . . is a collection of beauties, fully reconditioned and priced at amazingly low prices.

In particular, see our collection of ½-tons:

Example: 1951 FORD ½ TON

Nice and clean, new tires all round. Only $795

SERVICE

For Wheel Alignment "savvy" peculiar to our road conditions here, we are unsurpassed.

—For the Best in Sales & Service—

Wheat Centre Motors
Your Mercury — Meteor — Lincoln Dealer
Phone 96 Vulcan, Alta.